EMERGENCY CALLS

	Fires.	Police
Victoria	G 1122	G 4111
Esquimalt (night)	E 3113	G 3546
Oak Bay	E 3321	G 3311
Saanich	G 2323	G 4168
Provincial Police (night)		E 1110

The Daily Colonist.

(ESTABLISHED 1858)

COLONIST TELEPHONES

Advertising	Empire 4114
Business Office	Empire 4114
Circulation	Garden 1822
Job Printing	Garden 5241
Editorial Rooms	Empire 4111
Social Editor	Empire 3311

NO. 163—EIGHTY-FIFTH YEAR

VICTORIA, BRITISH COLUMBIA, TUESDAY, JUNE 22, 1943

SIXTEEN PAGES

Troops Called Out As Twenty-Three Die in Race Riots

More Than 700 Injured, 600 Jailed In Wild Disorders in Detroit Streets

DETROIT, June 22 (Tuesday), (AP).—President Roosevelt called on Detroit race rioters in a formal proclamation early today to "disperse and retire peaceably to their respective abodes" after a series of wild disorders had taken twenty-three lives and injured more than 700 persons.

The President's proclamation was issued after War Secretary Henry Stimson had directed the commander of the Sixth Service Command, Major-Gen. Henry S. Aurand, to use troops to put down the rioting.

The War Department announced the arrival of troops was welcomed and that order was being restored.

Streets grew gradually quiet as rioters dispersed with the arrival of the troops after nearly twenty-four hours of fights between negroes and white men—marked by a pitched battle at a negro apartment hotel. More than 700 persons were hurt, police reported at midnight.

Mayor Edward J. Jeffries announced at 11:30 o'clock (E.D.T.) last night that the situation was much improved. Of the twenty-three dead, twenty were negroes.

POLICE IMPOUND AUTOS ON STREETS

Police had regained sufficient authority to be able to impound automobiles of persons unable to explain their street presence acceptably. Earlier, cars had been racing up and down the streets.

In Chicago, headquarters of the Sixth Service Command reported that President Roosevelt had issued a proclamation calling upon rioters to cease and desist in their unlawful activities, and that in response to the proclamation Brig.-Gen. William Guthner had been placed in command of the Detroit area. Gen. Guthner was assigned to Detroit by Maj.-Gen. H. S. Aurand, commanding officer of the Sixth Service Command.

Troops rolled into Cadillac Square, heart of the city, an hour before midnight to quell riots spreading over a wide area.

NEGRO SNIPERS FIRE FROM HOTEL

Bloodiest incident of the riotous night was a pitched battle at a negro apartment hotel, where 200 police fired 1,000 shots and tear

Continued on Page 4, Column 6

From Europe Day by Day—

THE TIMES, London *News and Comment on International Events selected from The Times daily and published in The Daily Colonist by special arrangement with The Vancouver Daily Province.*

(Copyright, 1943, by Southam Co.)

LONDON, June 21.—Italy is feverishly preparing for invasion, says The Times. Civilian populations of Sicilian cities have been given three weeks to evacuate themselves and the same applies to Naples and Cagliari, Sardinian capital, whose inhabitants have already been reduced from 100,000 to 6,000.

* * *

Fresh decrees have been issued, mobilizing all available labor, and all foreign residents have been placed under strict watch lest they should include fifth columnists among them.

As well as aerial bombardments of Italian territory, attacks on shipping continue to be made in Greek waters.

* * *

General Freyberg, New Zealand Victoria Cross hero of the last war, who is visiting New Zealand, says the most remarkable fact about the Tunisian campaign was the unwillingness of the Nazis to fight. In the last stages the Italians fought better than the Germans, doubtless because they felt they were defending an outpost of their homeland. But the Germans wanted to get out of Africa altogether and "just chucked in their hands."

* * *

Another highly damaging raid has been made by the Royal Air Force on the Le Creusot armament works in France. Hardly had repairs been made after a daring daylight attack in October last than the Royal Air Force, with trifling loss, went over in moonlight during the week-end and wrecked the plant again.

Defences were poor, and the airmen had perfect aim, leaving fires and explosions behind them.

French workers had been warned some days before to get away from all factories working for Germany.

Continued on Page 3, Column 4

Nazis Moving More Troops Into France

Mussolini Gets Little Support

LONDON, June 21 (AP).—Germany was reported today to be moving substantial reinforcements into France as the eve of the second anniversary of Hitler's attack on Russia found an increasing number of military observers convinced that defeats and perils of invasion have forced Axis chieftains to abandon hope of knocking the Soviet Union out of the war.

One usually reliable foreign source in London estimated that German troop strength in France has been raised from thirty-five to forty-four divisions in recent weeks, but said Hitler was forced to turn down appeals from Mussolini to send more ground forces into the bomb-jolted Italian peninsula where surface signs indicated the danger of Allied invasion was most immediate.

The Germans themselves, through radio broadcasts, contributed the most to these surface signs, declaring an Allied fleet was assembling off Syria in the Eastern Mediterranean for an attack through the Aegean, and that a fleet of two battleships, an aircraft carrier, a cruiser and seventeen destroyers was at Gibraltar.

Berlin and Rome communiques told of numerous attacks on convoys, implying heavy Allied ship movements in the Mediterranean, but many British observers agreed there were no indications the Germans had more than one or two combat divisions in all Italy, Sicily and Sardinia to bolster the Italian front.

SEE SURRENDER NOT FAR OFF

With Allied aerial forces on the move in the Mediterranean, and the Germans still held to inactivity on the Eastern Front, the Moscow Communist party newspaper Pravda marked the anniversary of the beginning of the German-Russian

Continued on Page 4, Column 7

TODAY'S FEATURES

Comics	Page 12
Culbertson on Bridge	Page 4
"Dina Cashman"	Page 13
Editorials	Page 4
Finance	Page 3
Radio Programmes	Page 12
Shipping and Travel	Page 5
Social Notes	Page 6
Sport	Page 9
Theatres	Page 10
Women's Clubs	Page 7

Bank Hold-Up Nets $2,000

Four Armed Men Rob Toronto Branch

TORONTO, June 21 (CP).—Four men, two armed with revolvers, today staged a hold-up at the Bank of Nova Scotia branch in suburban Mount Dennis and escaped with between $2,000 and $3,000 in cash. However, in their hurry they overlooked $1,000 in bonds and $1,000 in bills.

The two armed men entered the bank while a third man kept watch outside. The fourth sat in an automobile and kept the motor running.

HAUL OF $2,000 FROM PORTLAND BANK

PORTLAND, Ore., June 21 (AP).—Police Detective T. L. Inskeep said a young man held up a teller at the First National Bank today and escaped with $2,000.

The man opened a black box containing what looked like dynamite sticks and threatened:

"If you don't hand over the money I'll pull the switch and blow up everybody in the bank."

A Possible Short Cut to Germany

The sandy beaches of Flushing, Holland, shown in this photograph, are among numerous potential beach-heads which the Allies may seek to capture for a speedy drive into Germany. Flushing is only a little more than 100 miles from Harwich, England. While it has presumably been heavily fortified by the Nazis, this area is within easy fighter plane range from Britain and geographically offers a short cut to Germany.

Russians Triumphantly Broadcast Proclamation to Mark Anniversary

LONDON, June 22 (Tuesday) (CP).—Soviet Russia, commemorating the second anniversary of its successful resistance against the most powerful invasion ever known, triumphantly proclaimed to the world today:

"The Germans have stopped believing in victory."

In a special broadcast on this, the June day which Hitler used two years ago to fling his vast armies at the Soviet Union, the Moscow radio declared the invader's defeat before Moscow had been "the decisive event of the Second World War" and that the Nazis entered the third year of the Russian campaign bankrupt of victory and suffering a legacy of progressive defeats both in Russia and North Africa.

TWO YEARS OF BLOODY STRUGGLE

Reviewing two years of the bloodiest struggle in history, the Russian broadcast, recorded here by the Soviet monitor, put German casualties at 6,400,000 in killed and missing—that is, including those in Russian captivity — and Russian losses at 4,200,000 in dead and missing.

In material, it was added, the Nazis had lost 42,400 tanks and 43,000 planes against Russian losses of 35,000 guns, 30,000 tanks and 23,000 planes.

The second war year just now closed, the Russians said, was a year devoid of a single significant German military victory and, having lost all hope of a quick victory, Hitler had attempted to split the Allies, but this scheme, too, had "been shattered in the firm alliance of freedom-loving people."

"This," the broadcast went on, "the military and political situation of Hitlerite Germany is in a state of crisis."

"This," said the Russian announcement, "is proved by the state of panic in the German rear.

"The Germans have stopped believing in victory."

The broadcast reported guerrillas killed more than 30,000 Germans and blew up 3,000 trains during the period of war.

The broadcast continued:

"German industry cannot replace its losses. It is suffering from a shortage of labor power.

Continued on Page 2, Column 7

Election Campaign In Eire at Close

DUBLIN, June 21 (CP).—Eire's first wartime election campaign — the dullest in the country's history—came to an end tonight with most of the candidates out of their eight-gallon gas ration and getting around afoot, on horseback or in horse-drawn vehicles.

Prime Minister Eamon de Valera wound up his quick tour with a big rally tonight in Dublin. He has covered more than 2,000 miles in nineteen days and reports from the constituencies indicate that his party, the Fianna Fail, should hold its own when the votes are counted.

The Prime Minister had no campaign promises except the reiteration of his present policy of keeping Eire out of trouble and making the best possible use of the country's national resources.

Highlights of the War News

By The Canadian Press

RUSSIA—Russians, observing second anniversary of Nazi invasion, call for second front this year, declare "the Germans have stopped believing in victory."

MEDITERRANEAN—The King arrives in Malta aboard cruiser after touring North Africa; Allies hit Messina Strait airdromes in night raid.

WESTERN FRONT—Germans reported moving substantial forces into France, fearing invasion; R.A.F. smashes Friedrichshafen, crippling largest radiolocator factory in the world; large contingent of Canadian reinforcements arrives in Britain.

PACIFIC—United States Navy announces heavy bomber blow against Japanese base at Tarawa in Gilbert Islands; other bombers hit base on Nauru Island, 420 miles northwest of Gilberts.

BULLETIN

Reports State of Siege

LONDON, June 22 (Tuesday), (CP).—The Berlin radio, in a broadcast recorded by The Associated Press, reported today that a state of siege had been decreed in Syria.

There was no immediate confirmation of the German report from British sources. Only last week British authorities closed the border between Syria and Turkey for a brief time, and Axis quarters immediately speculated that the move was made to cover up secret troop movements.

Hanson Clashes With Coldwell Over Aluminum

OTTAWA, June 21 (CP).—Progressive Conservative and C.C.F. spokesmen in the House of Commons today crossed swords in a renewed discussion of Aluminum Co. of Canada operations.

Hon. R. B. Hanson (Progressive Conservative, York-Sunbury), said that the C.C.F. had raised "a hue and cry" against the company for political purposes, but he thought Munitions Minister Howe should give further information on prices paid for aluminum for war purposes.

Mr. Hanson read part of an editorial in The Ottawa Citizen quoting Mrs. Grace MacInnes, wife of Angus MacInnes (C.C.F., Vancouver East), as telling an Ottawa C.C.F. meeting that "Shipshaw (an Aluminum Co. of Canada power project on the Saguenay River in Quebec) is one of the most valuable pieces of ammunition for the C.C.F. in the forthcoming elections."

"Let us strip off all this sham," said Mr. Hanson.

"I take no responsibility for statements made by persons other than myself," said M. J. Coldwell, C.C.F. leader.

Mr. Hanson finally withdrew a statement that Mr. Coldwell had introduced the discussion of aluminum company affairs for political purposes, but let stand a similar charge against the C.C.F. party as a whole.

Thousands Are Believed Dead

Severe Earthquake Hits North Anatolia

ANKARA, June 21 (AP).—The Ministry of Interior announced tonight that 285 persons had been killed in the Adapazar region of Northern Anatolia by a severe earthquake which press dispatches said had destroyed about 1,000 buildings and damaged 1,000 more.

An account broadcast earlier by the Berlin radio had reported that half of the 30,000 persons in Adapazar were believed to have been killed.

The official Ankara newspaper, Ulus, printed a dispatch from a private correspondent stating that a violent shock hit the district at 6.30 p.m. Saturday.

On Sunday dead and injured were being sought among the ruins of Adapazar. The number of casualties by this morning had not been determined here, but was expected to run high.

TO HOLD INQUEST

FERNIE, June 21 (CP).—An inquest will be held today into the death of Peter Misura, forty, well-known miner who was smothered under a fall of coal last week in the Coal Creek mine. Misura and his partner were taking out a large pillar of coal when it suddenly collapsed, covering him completely.

No Important Changes in Battle Areas

Soviets and Nazis Trade Few Blows

LONDON, June 22 (Tuesday) (CP).—Soviet and Nazi armies traded aerial blows and exchanged artillery fire on Monday but there were "no important changes" in ground activity along the widespread Russian front, Moscow announced early today on the second anniversary of Germany's invasion of the U.S.S.R.

German planes dropped incendiary bombs in one area while Red airmen sank an enemy transport in the Black Sea, said the Russian Monday midnight communique recorded here by the Soviet radio monitor.

An earlier Moscow broadcast said German bombers attempted to raid a "populated place on the Upper Volga" on Sunday night. Several planes which penetrated the anti-aircraft barrages dropped bombs, causing civilian casualties and some damage to dwellings, it was said. The announcement said five of the raiders were shot down by Russian fighters.

Berlin identified the city as Yaroslavl, about 160 miles northeast of Moscow, and admitted the loss of three planes.

In the Sumy area, 100 miles northwest of Kharkov, where ground action shifted on Saturday from the Mtsensk area of the Orel sector, the midnight communique said Red Army troops wiped out about 150 Germans yesterday and destroyed five blockhouses and dugouts.

On the central front west of Moscow Soviet troops were said to have wiped out about a company of German infantry.

Both sides participated in infrequent artillery duels west of Rostov, where one Red Army unit was reported to have annihilated more than a company of Nazi infantry and silenced several mortar batteries.

French Group Cannot Agree

ALGIERS, June 21 (AP).—The French Committee of National Liberation was reported unofficially today to have failed to agree in a meeting on the issue of division of military powers between Generals Charles de Gaulle and Henri Giraud.

Thirteen members of the committee met in a plenary session for two hours and forty-five minutes under the shadow of the prospect that Gen. De Gaulle might withdraw unless his own proposals for reorganization of French military affairs were adopted.

Unofficially it was stated that the committee got no further than arguing the question of who should be commander-in-chief, a position Gen. Giraud now holds.

Gen. De Gaulle was reported to have demanded an immediate vote on this appointment. The committee was said to have deferred a decision until tomorrow.

A communique issued after today's meeting said simply:

"The French committee of national liberation pursued the study of reorganization of the armed forces."

Will Not Contravene Local Restrictions

VANCOUVER, June 21 (CP).—The Federal Government will not convert private homes into apartment blocks in Victoria and Vancouver areas where local restrictions against this practice are in effect, F. W. Nicolls, Federal director of housing, said today as he arrived to supervise administration of a $250,000 project to extend accommodation of large homes in both cities.

Germany Blasted for Second Time Overnight; Sicily and Messina Heavily Pounded

London Has Two Alerts— No Hits Within the City

LONDON, June 22 (Tuesday), (CP)—For the second night in succession the R.A.F.'s heavy bombers blasted at Germany last night while Nazi raiders scattered bombs along the Thames Estuary in hit-and-run raids that gave London two alerts.

A preliminary announcement that the R.A.F. was out again did not disclose the target of the attacks, which followed by twenty-four hours a smashing assault on the South German industrial city of Friedrichshafen, where a crippling blow was reported dealt the largest radio-location factory in the Reich.

Both London alerts were comparatively brief and there were no immediate reports of any bombings within the city itself, although one enemy plane flew up the Thames Estuary toward the capital closely pursued by gunfire. One German aircraft was reported destroyed during the night.

The Friedrichshafen raid on Sunday night was described officially as a great success.

An Air Ministry communique said heavy damage was caused to the Luftshiffbau radio factory by hits on all the main buildings, which formerly were occupied by the great Zeppelin works.

APPEAL TO PEOPLE TO DEMAND PEACE

ALLIED HEADQUARTERS IN NORTH AFRICA, June 21 (AP).—Thunderous new Allied air attacks across wounded Sicily, against the Messina Strait separating the island from the Italian mainland, and against island airdromes, were disclosed today as the Allied High Command broadcast direct appeals to the Italian people to "demonstrate for peace."

A night attack by R.A.F. Wellington bombers on Messina, in which two assaulting waves cast down two-ton block-busters and uncounted incendiaries over the ferry terminus, industrial areas and docks, was followed Sunday by medium bomber sweeps against enemy airdromes at Castelvetrano, Borizzo and Milo.

Large numbers of Axis planes were hit on the ground and sixteen enemy planes were shot from the sky against total Allied losses of five planes.

MUCH OF MESSINA LEFT IN FLAMES

The Wellington heavyweight raid on Messina was followed by attacks on San Giovanni, in Italy proper across the Messina Strait, Porto Empedocle, in Southern Sicily, and Marsala on the west coast of the island. Much of Messina itself was left in flames visible a hundred miles away.

Although official bulletins here said nothing on the point, the

Continued on Page 2, Column 3

Malta Has Visit From Sovereign

The King Arrives Aboard Cruiser

VALETTA, June 20 (Delayed) (AP).—Malta, whose name has become a synonym for indomitable resistance against apparently overwhelming odds, joyfully received today an unprecedented wartime visit from the King.

He came from North Africa aboard the cruiser Aurora with an escort of four destroyers—the Lookout, Jervis, Nubian and Eskimo—along a route which until recently was a vastly hazardous one.

"The voyage followed the King's journey to North Africa by plane to visit British and American troops.

Accompanying the Sovereign were Admiral of the Fleet Sir Andrew Browne Cunningham and Air Marshal Sir Arthur William Tedder, naval and air chiefs in the Mediterranean, and Harold Macmillan, resident minister for Allied headquarters in North Africa.

The King drove through flag-decked streets where children tossed flowers. On his tour of the city he strolled through unroofed buildings, visited the dockyards which continued their functions through the worst air raids, inspected the naval, army and air stations and the palace which proudly displays the George Cross awarded to the people collectively.

The method of the King's coming spoke volumes to the Maltese and to the Axis as well.

Until recently the journey to Malta was an extremely hazardous undertaking and for many months the voyage by sea was virtually impossible.

The Aurora was an appropriate vessel for the voyage as in the dark days of siege and aerial destruction by the Axis her guns played a great part in the island's defence and in bringing in convoys which kept the colony alive and fighting. The destroyers shared in those stirring days, too.

It is doubtful if any people elsewhere in the world could be so impressed by a visit from the King. It was on this island and to all its people that His Majesty bestowed the George Cross in April, 1942, for heroism in their stand against the Axis. It is the highest honor that can be bestowed upon a civilian for bravery.

Today His Majesty conferred previously gazetted knighthoods on Air

Continued on Page 4, Column 5

Steel Mills Hit By New Coal Strike

War Labor Board to Insist on Contract

WASHINGTON, June 21 (AP).—With steel mills already reporting curtailed schedules because of the United States third general strike, Presidential intervention was foreseen tonight unless the miners return to the pits in the next forty-eight hours under terms acceptable to the War Labor Board.

Informed sources said the board resolved today that any understanding between Interior Secretary Harold Ickes and John L. Lewis, president of the United Mine Workers, would have to conform in substance to the directive order issued by the board in the soft coal dispute last Friday.

Ickes and some of his staff conferred today with Lewis and three other U.M.W. officers. The Interior Department announced the meeting was held and would be resumed tomorrow, but declined further comment.

The board, it was learned, quietly passed the word to Ickes, Government boss of the mines, that it would insist on compliance with its order, and that any agreement with Lewis, oral or written, must not violate the terms of the contract written by the board.

OFFICIAL ANNOUNCEMENT TELLS OF MEETING

The announcement issued after the Ickes-Lewis meeting said:

"Secretary Ickes and some of his staff today conferred with executive officers of the United Mine Workers, John L. Lewis, John O'Leary, John Owens and Percy Tetlow.

"The conference is to be resumed tomorrow. There will be no further comment today from the office of the Secretary of the Interior."

Continued on Page 2, Column 4

Union Control May Be Needed Says Minister

Mitchell Charges Leadership "Green"

OTTAWA, June 21 (CP).—Labor Minister Mitchell hinted in the House of Commons tonight that to develop responsible trade union leadership would require the appointment of controllers of labor organizations.

Participating in a discussion on the Toronto shipyards situation in which 289 men were dismissed last week for allegedly holding a meeting on company time, Mr. Mitchell said the Government had a responsibility to the state and could not permit a group of individuals, whether they be employers or employees, to act at variance with Government policy.

"You find that in connection with the Minister of Munitions and Supply (Hon. C. D. Howe), for instance, when in his judgment he finds it necessary to put in a controller to take charge of a certain industry," Mr. Mitchell continued.

"That is often done.

"I think it can fairly be said that I know something about the difficulties of dealing with green membership (of labor organizations)," the Labor Minister continued.

"But do not forget there is also green leadership in this country."

Brig. J. F. Preston, Victoria, With Large Group Overseas

A BRITISH PORT, June 21 (CP).—A large contingent of reinforcements for the Canadian army and a small draft of R.C.A.F. officers arrived recently in the United Kingdom, it was permitted to be disclosed tonight.

All arms of the service were represented in the army group. The R.C.A.F. arrivals were mostly ground personnel but among the flying personnel were three squadron leaders of the Canadian Coastal Command, P. E. Sorenson, A.F.C., of Vancouver; P. J. Grant, of Sault Ste. Marie, Ont., and J. K. MacDonald, of Antigonish, N.S.

The general list of officers included Squadron Leader J. S. Nutt, of Calgary, and F/O. H. R. Cawley, of Saskatoon.

AN EAST COAST CANADIAN PORT, June 21 (CP).—Invasion talks was the order of the day among the thousands of Canadian reinforcement troops who embarked here recently on their way to Britain.

Their arrival in Britain, the "first station on the road to Berlin," was announced tonight.

Troops to bolster infantry, artillery, tank, signalling and other units of the Canadian forces were strongly represented. Largest single group was made up of officers and men of the Algonquin Regiment, an Ontario unit.

Other units from coast to coast were represented by reinforcement drafts to form the overseas pool from which fighters would be drawn when the invasion came.

Side by side with their Canadian allies were a large number of Royal Netherlands Army personnel and Polish fighting men.

Top-ranking officers in the movement were two brigadiers, J. F. Preston, of Victoria, and G. Francoeur, of Montreal, who were proceeding overseas on staff appointments. Brigadier Preston, a permanent force officer, had been at fortress headquarters in Victoria for

Continued on Page 2, Column 5

Take Toll of Enemy Planes

Twenty-Three Zeros Destroyed or Damaged

ALLIED HEADQUARTERS IN AUSTRALIA, June 22 (Tuesday) (CP).—Twenty-three Japanese Zeros were destroyed or damaged by American fighters in an air battle over Lae, New Guinea, Monday, the Allied communique reported today.

This was the second big aerial battle in the Southwest Pacific in two days. Nine enemy planes were shot down and thirteen others damaged in a battle with Spitfires over Darwin on Sunday.

The New Guinea front also included sharp clashes between Allied and Japanese ground and aerial forces in the Mubo area.

Meanwhile, to the northwest, Allied bombers hammered the Loepang area in Dutch Timor, leaving fires visible sixty miles away.

The Spitfire interception at Darwin was described as the most successful to date in that area. Six bombers and three fighters were seen to crash.

The Allies lost two planes.

The Japanese also bombed Bena Bena, some seventy miles northwest of Lae and Wau, the Allied base thirty-five miles southwest of Salamaua.

Thirty-eight bombers participated in the raid on Darwin. They were escorted by twenty fighters.

Will Not Allow Communists to Hold Convention

OTTAWA, June 21 (CP).—Justice Minister St. Laurent today told the House of Commons that in view of the existing ban on the Communist party in Canada, no convention of that party would be permitted to be held.

"The Minister of Justice cannot allow the holding of any convention by any group considered illegal by the Defence of Canada Regulations," he said.

"However, if those who belonged to the Communist party wished to form a new political group which did not advocate overthrowing the Government by violence, it is not in my power to stop them," the minister said.

Red Cross Chief Praises Canadian Work Overseas

THE enormity of the crime Germany has committed against Great Britain is best realized through the effect on children, Hon. Mr. Justice P. H. Gordon, C.B.E., K.C., chairman of the executive committee of the Canadian Red Cross Society, told members of the Canadian Club at their luncheon meeting yesterday in the Empress Hotel.

He recently returned from Great Britain, having flown both ways, and was able to give the audience a first-hand picture of conditions under which the Canadian Red Cross works under fire and the people it serves.

More than 2,000,000 children have been removed to safety because of the fear of bombing, he said, while 500,000 have had to move because of actual bomb damage.

It was in the children's nurseries, fourteen of which are supported by the Canadian Junior Red Cross, that Mr. Justice Gordon said he found the chief impact of war.

"I met one little girl who was the last of her family," he said, "the others having been killed when a bomb hit the church in which her baby brother was being christened. For two little boys, I gave the pledge of the Canadian people that they would be clothed until such time as they could fend for themselves. Their father, a wounded major, was killed by a bomb, and their mother died when a bomb hit the hospital in which she was giving birth to her third child."

". . . We gave Our Pledge to Clothe Them."

For his visit to the nursery, he said, the children were dressed in their best and prettiest clothes, most of which had been made by the senior girls of the Junior Red Cross.

COURAGE OF BRITISH OUTSTANDING

The most impressive single feature of a trip to wartime Great Britain today is not the sight of bomb damage, but the people, who saw deadly peril after Dunkerque and met it, Mr. Justice Gordon said.

"They realized that although the field was lost, all was not lost," he said. "Every bay was guarded against seaplane landings. Every straight piece of road and possible landing surface was obstructed. Tank traps were dug with pick and shovel, and barricades were put through cities, and even through buildings. If we intend to live up to their high standard we will have to do more."

A positive miracle to be seen in London is St. Paul's Cathedral, he said, which stands practically undamaged with ruins for one-quarter mile around.

Although impressed with his thrilling but uneventful flight to Great Britain, which he described in detail, Mr. Justice Gordon gave most of his time to a review of the Canadian Red Cross contribution overseas.

Persons in charge of administration, such as Viscount Bennett and General Price, head organizations which have given full value for the $42,000,000 contributed by Canadians, he said.

CANADIAN DOCTORS ASSIST COMMUNITIES

Canadian doctors in the overseas hospitals play an important part in the protection of the country, Mr. Justice Gordon said, describing a visit to one hospital when a large part of the medical staff was absent giving assistance to local doctors because of a raid nearby.

He also told of meeting men wounded at Dieppe, and others injured during the manoeuvres of the Canadian Army. Many of the latter had been injured in motorcycle accidents in the blackout, he said.

The Canadian Red Cross came to the rescue of the army during the first two Winters overseas, he said, when they supplied sorely needed blankets for the men.

"We were thanked many times for those blankets," he said.

One of Mr. Justice Gordon's finest tributes went to the women of Canada, who have worked so hard for the benefit of the Red Cross, and whose work is gratefully received.

"If Canada were to be submerged, and completely lost as an entity after the war," he said, "the legend of the needlework of Canadian women would remain alive in Europe. Her Majesty, Madame Benes, Lady Reading and many others have expressed their admiration for the marvelous sewing Canadian women have done for the benefit of war victims."

MOST NEEDY CASES ASSISTED

There are no mistakes made in the dispensation of materials, he said, as every case is on file, and assistance is given to those most in need. The records are available to the Women's Voluntary Services, with more than one million volunteer workers, who take care of civilian work for the Canadian Red Cross, he said.

For soldiers, the Red Cross operates two Maple Leaf clubs and a club for nurses, and provides comforts, visitors, and entertainment for the Canadians in hospital, he said.

Some of Mr. Justice Gordon's background was given in the introduction by George H. Gowan, who reviewed his career up to his present position as member of the Saskatchewan Court of Appeal. He was thanked for his address by Commissioner T. W. S. Parsons, O.B.E.

Rev. George Biddle, president, introduced Archbishop M. T. M. Harding, and Sir Richard Lake and Archdeacon J. K. Irwin, old friends of the Saskatchewan justice.

Japanese Soon to Feel Offensive

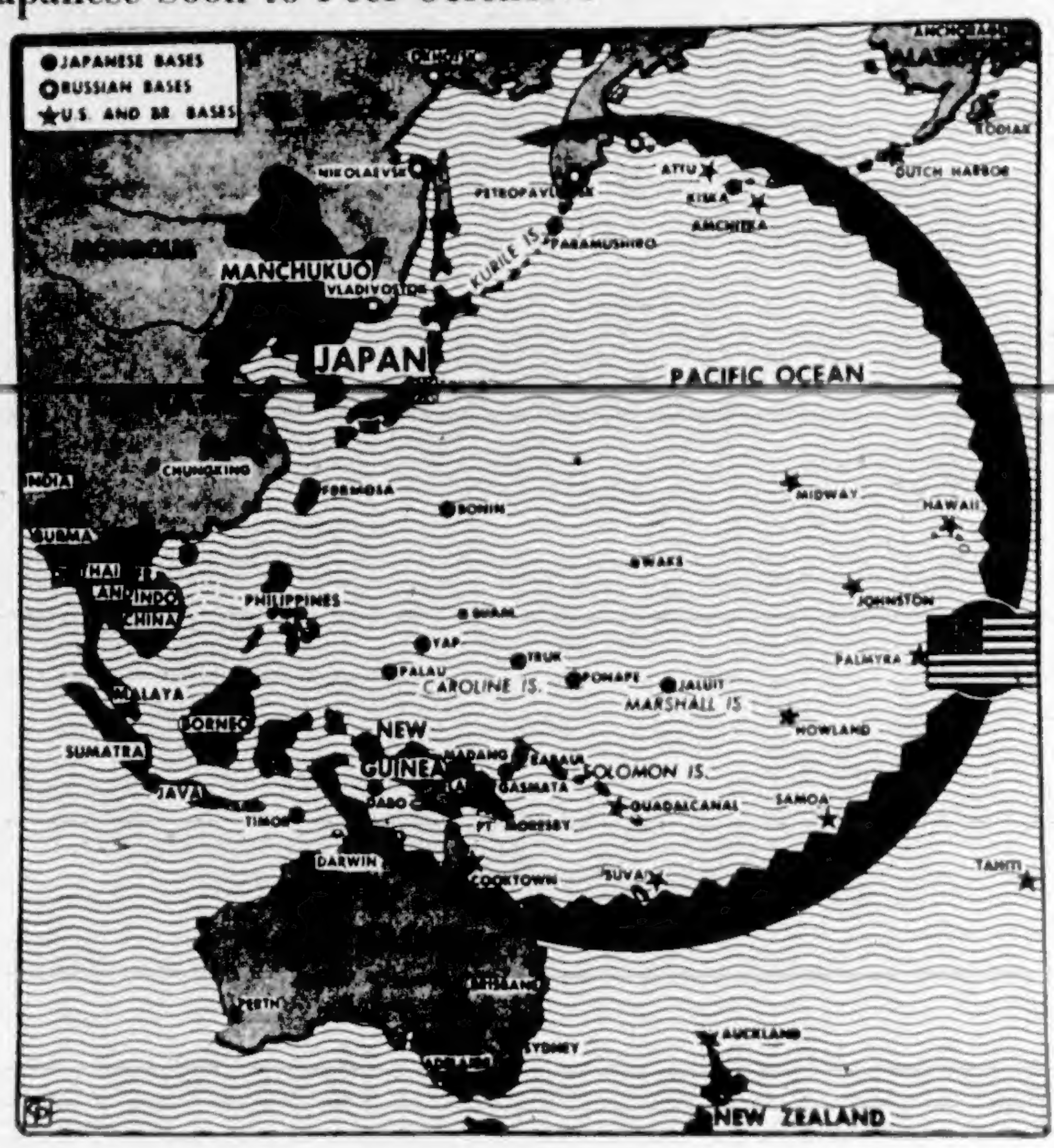

Offensive operations which are designed to catch the Japanese in a giant pincers, may be launched soon, according to Australia's Prime Minister John Curtin, following a talk with General Douglas MacArthur. One jaw of the pincers would extend southward through the Aleutians toward Tokio; the other, from the south, would grasp the Netherlands East Indies and the Philippines. Prime Minister Curtin declares the Allies will rely heavily on air power for speed in mounting the offensive.

General Stuart Visits Victoria

Arriving Sunday by plane, Lt.-Gen. K. Stuart, C.B., D.S.O., M.C., Chief of the General Staff, is paying Victoria and Vancouver military establishments and districts an official visit, the precise nature of which is not a matter of public information.

LT.-GEN. K. STUART, C.B., D.S.O., M.C.

An early-morning inspection of Work Point Barracks, where he met Maj.-Gen. A. E. Potts, marked the beginning of a busy day yesterday, in the course of which, accompanied by staff officers and aides, General Stuart left for a destination "somewhere on Vancouver Island." It is expected that he will be leaving shortly for his official headquarters in Ottawa.

Germany Blasted

Continued from Page 1

broadcast Italian communique today reported also that the main Italian port of Naples had again been heavily hit, as had Foggia, a railroad city and the other mainland points of Spinazzola and Reggio Calabria.

The Italian communique claimed twenty-six Allied planes were shot down.

While the Allied air arm thus was falling upon Sicily and the tip of the Italian mainland as it had fallen before with crushing effect on such islands as Pantelleria, official broadcasts from the Allied radio station in North Africa were warning the Italian people to clear away from war industries and centres of communication or face death from the air.

The Swiss radio as heard here reported that all but skeleton personnel already has been removed from the larger towns in Sicily and that a great evacuation had taken place from Naples.

Only three of the four-engined Lancasters failed to return on schedule and it was announced authoritatively tonight that all three of these had landed safely.

Meanwhile, the Air Ministry issued new reports on the results of raids which flattened German factories in the bomb-torn industrial Ruhr Valley.

Declaring reconnaissance planes recently gathered "striking evidence of devastation which has brought the Battle of the Ruhr to a climax," the Air Ministry said the "devastation of Germany's industrial towns is greater than anything known in any country in the world."

To get to Friedrichshafen, a city of 30,000 on the north shore of Lake Constance, the bombers flew a round trip of approximately 1,000 miles. This penetration into Germany was the farthest yet accomplished in force by the R.A.F. without losing a plane.

SECOND LONG TRIP FOR R.A.F.

It was the second long-range attack in as many nights for the R.A.F. which sent a big sky fleet more than halfway across France to blast the munitions centre of Le Creusot Saturday night, and other huge waves of R.A.F. bombers swept over the Channel in daylight today to continue the bombardment of Hitler-held territory. R.C.A.F. bombers took part in the Le Creusot raid.

Sunday night's raid was the first of the war on Friedrichshafen to be announced here. On August 19, 1940, Swiss reports said R.A.F. bombers attacked the Zeppelin factory and other arms plants at Friedrichshafen, but this was never confirmed by the Air Ministry or R.A.F.

The Luftshiffbau factory makes the German equivalent of radar, the radio-detection apparatus used by Britain and her Allies to locate enemy air and naval craft.

When the war broke out the Germans stopped making Zeppelins at Friedrichshafen and later the former Zeppelin works started producing radio-location equipment.

The Air Ministry said photographs of the plant taken today showed that all the main buildings, including a hangar 1,000 feet long and 200 feet wide, were hit and some were "very severely damaged."

Various parts of radio-location equipment were made in workshops assembled in the hangar, it was said. The works still were being expanded and a half-built workshop was among those hit.

Friedrichshafen is across Lake Constance from Switzerland, which reported waves of planes overhead during the night.

E. R. Hanna Plans For Fifth Loan

E. R. Hanna, of the National War Finance Committee, Ottawa, is at the Empress Hotel, to arrange for the Fifth Victory Loan which will open the last week in October, and to discuss the results of the Fourth Victory Loan with the local committee.

The response of the Canadian people to the Fourth Loan was magnificent and resulted in the huge total of over $1,300,000,000, he stated, of which $525,000,000 was contributed from the payroll savings and general sales sections.

Approximately a million and a half subscribers contributed payroll savings totaling $135,000,000 in the Fourth Loan which was $42,000,000 more than in the Third Loan.

"This is an increase of 45 per cent above the national average," Mr. Hanna stated.

British Columbia was above the national average with 80 per cent in payroll savings, and this was due chiefly to the "marvelous response of the shipyard workers and those in other war industries."

He commended the local committee under J. W. Spencer, chairman, and F. E. Winslow, vice-chairman, for the splendid increase in the Island's subscriptions.

Coal Strike

Continued from Page 1

The miners were idle on a basis of "No contract, no work." Negotiations between their union and the operators had broken down, and the union rejected a proposal by the War Labor Board to sign an agreement making no provisions to satisfy demands for portal-to-portal pay.

Without coal there can be no steel, and the country's largest steel producer, Carnegie-Illinois Corporation, and its third largest, Republic, cut down their coke oven production in the Birmingham and Pittsburgh districts. Republic said four Southern blast furnaces were operating at only 80 per cent of capacity. It cut coke production in the Birmingham area by 50 per cent. Carnegie-Illinois, banking part of its Pittsburgh coke ovens, said its stockpile of coal still was reduced as a result of the early June walkout of the United Mine Workers.

CAPACITY PRODUCTION OF COAL NEEDED

The Office of War Information said coal "must be mined at full capacity" to meet current demands.

"It supplies more than one-half of the power and energy required to produce the weapons of war," O.W.I. said. "It creates nearly 55 per cent of the electricity used. It runs four out of five railroad locomotives."

Before a Congressional committee, H. A. Gray, deputy solid fuels administrator, said "an interruption in coal production for even a few weeks during the war would imperil the operation of countless railroads, public utilities and plants producing war goods."

Meanwhile, an estimated 3,000,000 tons of railroad-borne bituminous coal in transit were "frozen" tonight by Ickes as a means of making fuel available to war industries and other essential users.

The order restored to full effect the directive issued by the War Production Board on April 30, which prohibited deliveries of certain rail-borne bituminous coal to consumers having more than ten days' supply.

Y.M.C.A. Camp To Open July 16

With the need of developing sound bodies and keen minds becoming more urgent in wartime, the Y.M.C.A. boys' committee will open Camp Thunderbird, at Glinz Lake in the Sooke Hills, for the regular two-week period starting July 16.

Grant M. Paterson will be in charge of the camp, with the assistance of Jack Syme and Allan Braan. They will direct the activities of the boys, of from ten to seventeen years of age, through camp days that will begin at 7:30 a.m. and close at 9:30 p.m. with "Taps."

Activities will include supervised boating and swimming, hiking, study of wild life and campfire programmes. Applications must be made at the local Y.M.C.A. office before July 10, and campers must take their ration books with current coupons attached.

The camp itself consists of 320 acres of wooded and hilly land twenty miles from Victoria. The property contains Glinz Lake, with an area of fifteen acres. There will be a special hospital tent and permanent dining-room and kitchen.

Stolen Bonds Located

Bonds and war savings certificates with a total face value of $265 were found behind a wash basin in a room at the Station Hotel Sunday afternoon by Henry and Kue Yuen, who were about to carry out minor repairs to plumbing.

Detective Henry F. Jarvis discovered that the securities had been stolen from the office safe of Clark & Cordick, 2503 Douglas Street, on November 7, 1942.

Given Three Months

Moses Isaac Tenesse, Indian of the Shuswap Reserve, near Invermere, was sentenced to three months imprisonment yesterday on a charge of possessing liquor on an Indian reserve.

Tenesse was arrested following the deaths of two Indian women, Lucy Stevens and Emmerance Eugene, in a fire that destroyed a shack on the reserve last Friday.

The Nazis have ordered Germans who picked fruits and vegetables to supplement their meagre diets to turn this food in at collection depots.

More fruit is being dried in the United States this year than ever before in its history in order to save transportation and storage space.

One reason we need lead: The guns of a pursuit plane vomit bullets at the rate of 300 pounds per minute.

Woman Overcome In Saanich Fire

Returning home at 5:45 p.m. yesterday, H. King, 1125 Rock Avenue, found smoke billowing from the house and his wife, alone, and overcome in an upper room where the smoke continued to rise in great clouds from a rug in the living-room where a fire of undetermined origin had started.

Responding to the alarm, the Saanich No. 1 company and inhalator crew found King struggling desperately to revive his wife. By [illegible] was brought back to consciousness. Called at King's request, Dr. D. M. Baillie ordered Mrs. King's removal to the Royal Jubilee for observation.

Mrs. King had not been well lately, it was said, and may have been overcome by smoke before she realized that her home had taken fire. Apparently, however, she had suffered no serious ill effects from her experience and was resting comfortably, it was stated at the hospital at an early hour this morning.

The estimated property loss was about $120, principally in furniture and furnishings, according to the Saanich fire department.

Mark Anniversary

Continued from Page 1

"The industrial power of Germany's war industry has been weakened also by the Allied blows.

"The European rear of Hitlerism is becoming weaker and weaker.

"The occupied countries are rising in the struggle against Hitler. Soon this struggle will link up with the Allies."

MORALE OF RED ARMY STRONGER

The announcement said the morale of the Red Army had grown stronger and that "it burns with the determination to put an end to the Fascists."

It said the rear of the Red Army had been strengthened, too, with hundreds of new factories and that "the international position of the Soviet Union also has been strengthened."

"A coalition of the U.S.S.R., Britain and the United States has been created," it went on. "The Hitlerites' aims to split this coalition failed. The alliance with the United States and the Anglo-Soviet treaty has proved their strength during this year. Our relations with Britain have improved.

"The Soviet Union engaging Germany's main forces enabled the Allies to develop production and mobilize a mighty army. Our Allies are increasingly helping the Soviet people with material.

"Joint actions have taken place during the last months. Powerful blows from the East have merged with blows by the Allies in North Africa while the Allied air forces deal blows on Germany and Italy."

SCURRAHS
FOR
DRESSES

★ If you are looking for a specially NICE dress for a particular occasion the spot is 728 Yates Street.

LADIES' BRUSH, COMB AND MIRROR
From $6.50
Complete Sets from $39.75
F.W. Francis
1210 Douglas Street

A Complete Service
- Plumbing and Heating
- Iron Fireman Coal Stokers
- Gurney Ranges
- Oil Burners
- Repair Service
- Standard Burner Oils

C. J. McDowell
1000 DOUGLAS STREET

"Build B.C. Payrolls"

MOTHERS WROTE FRANTIC LETTERS

In the office files are hundreds of letters, written by mothers, about Pacific Milk in their homes—and particularly about infant feeding.

But it was not until so much milk went overseas that we realized the full seriousness of the effect the shortage here had on our own little ones at home.

Pacific MILK
Irradiated and Vacuum Packed

Mattresses
Simmons Felt, from $12.50
Spring-Filled with base, two pieces $39.50 up
FRANK'S
"Complete House Furnishers"
860 YATES STREET E 2464

HOW DO YOU SPEND 25c
On a magazine, 5 cups of coffee, pop, candy, ice cream? All fun while they last . . . for 25c at the Solarium Hole-in-One Contest you can play golf, bingo, dance . . . AND help some kiddy to walk again. Make a note now to attend the
4th ANNUAL SOLARIUM CARNIVAL AND HOLE-IN-ONE CONTEST
June 30 to July 3
JUNIOR HIGH SCHOOL GROUNDS
HEANEY'S "CAREFUL SINCE 1890"

LOANS
For Employed Men and Women
No Endorsers Needed

Cash Loan You Get	Choose a monthly payment plan				
	4 payments	6 payments	10 payments	12 payments	15 payments
$25	$ 6.67	$ 4.46	$ 2.75	$ 2.36	
50	13.13	8.90	5.47	4.73	
75	19.70	13.39	8.25	7.09	
100	26.26	17.85	11.13	9.46	$ 7.78
125	32.83	22.32	13.91	11.83	9.73
150	39.39	26.78	16.70	14.18	11.67
200	52.53	35.71	22.27	18.91	15.57
300	78.79	53.56	33.40	28.37	23.35
500	131.31	[illegible]	[illegible]	47.29	[illegible]

To get a Household Finance loan quickly and privately just tell us how much you need, and choose a payment plan from the table above. No endorsers needed. No credit inquiries made of friends or relatives. Payments include charges at rate of 2% monthly as authorized by the Small Loans Act, 1939. You pay nothing more.

HOUSEHOLD FINANCE
Corporation of Canada
[illegible]
Second Floor, Central Building
620 View St., at Broad
[illegible] VICTORIA, B.C.
W. D. Brewster, Manager

Henry's Grocery AND Meat Market
SILVERLEAF LARD, lb. 16c
CHATEAU CHEESE, ½ lb. 19c
B 2161 2007 Oak Bay Ave.

SPENCER FOUNDRY
RANGES
Complete with waterfronts and lifetime spiral grates.
Two models to choose from
COAST HARDWARE
1418 DOUGLAS STREET

HOW TO RELIEVE
PILE TORTURE
QUICKLY AND EASILY

If you are troubled with itching piles or rectal soreness, do not delay treatment and run the risk of letting this condition become chronic. Any itching or soreness or painful passage of stool is nature's warning and proper treatment should be secured at once.

For this purpose get a package of Hem-Roid from Modern Pharmacy and Cunningham Drug Stores or any druggist and use as directed. This formula, which is used internally, is a small easy to take tablet, will quickly relieve the itching and soreness and aid in healing the sore tender spots. Hem-Roid is pleasant to use, is highly recommended and it seems the height of folly for anyone to risk a painful and chronic pile condition when such a fine remedy may be had at such a small cost.

If you try Hem-Roid and are not entirely pleased with the results, your druggist will gladly return your money. (Advt.)

JUNE BRIDE SUGGESTIONS
Sleek Satin Slips, lace trimmed, at $2.95
Matching Gowns, $3.95, $4.95
B.M. Clarke
711 YATES STREET

THREE-PIECE
CHESTERFIELDS
Beautiful Coverings
Good-Wearing Quality
$169.50
MACDONALD'S
LTD.
1121 DOUGLAS, Cor. View E 1131

DEAFENED?
Better Hearing With Western Electric's Latest Vacuum Tube
AUDIPHONE
VICTORIA HEARING AID CO.
826 Pemberton Bldg.—B. & R. Eye

Canterbury
TEA OF EXCEPTIONALLY HIGH QUALITY . . . AND RICH FLAVOR

Choice of today's wise tea drinkers. Canterbury's fresh flavor-filled leaves make a fine satisfying brew. Every cup hale and hearty! Every ounce loyal to traditional quality. No better tea packed! The pick of famous gardens.

Canterbury can help increase the value of your tea coupons . . . give you maximum pleasure from your tea money.

Working Overtime
CANTERBURY TEA GUARANTEES QUALITY

Canterbury TEA

TWO NEW SIZES
2 oz. • 4 oz.

Sold by
SAFEWAY STORES, LTD.

TWO-THIRDS of the total number of loans outstanding in Canada's Chartered Banks average less than $500 per loan.

Through bank loans, Canada's Chartered Banks help Canadians to benefit themselves, their fellows and their country. Many of these loans are small—but all contribute their share to the day-by-day activities of Canadian enterprise.

Some further facts about Canada's Banks:

Chartered Banks' loans related to agriculture as shown on the last official return to Parliament, totalled $340,118,473. This sum included loans to farmers, ranchers, fruit raisers and to grain dealers and grain exporters.

Every general manager today heading a Chartered Bank entered the bank as a junior in some small branch.

Up to and including February, 1943, no fewer than 6803 men and 154 women bank employees had enlisted in the armed forces.

Canadians in every walk of life and in every part of Canada are served by more than three thousand branches and sub-agencies maintained by the Chartered Banks to facilitate the nation's business.

THE CHARTERED BANKS OF CANADA

Need of Housing in War Industry Areas Stressed

Mayhew Suggests System of Financial Aid to Enable People to Build Permanent Residences

OTTAWA, June 21 (CP). — When the night sitting of the House began, J. G. Diefenbaker (Progressive Conservative, Lake Centre) said an air training establishment had been built at Dandson, Sask., and housing was almost impossible to obtain. He felt wartime houses should be built there.

Mr. Diefenbaker said he wondered why it was necessary to set up a new organization to deal with the remodeling of old residences to make more accommodation available, when Wartime Housing Limited already was in operation. This meant duplication and additional cost.

Mr. Howe told A. M. Nicholson (C.C.F., Mackenzie) that Wartime Housing met immediate housing needs and should not be confused with the National Housing Act organization which assisted persons in building homes by Government aid in obtaining necessary loans.

Shifts in population due to war activities probably were temporary. Wartime Housing had built homes to meet the needs of workers in war plants. It did not have the function of developing large schemes to beautify cities but to meet an immediate need.

NO AREA CAN BE CALLED "SLUM"

The job had been well done, and no Wartime Housing area could be called a slum, and the occupants took pride in such houses. When the need passed the houses could be dismantled and moved elsewhere.

The policy had been to build and pay for water and similar community services. Of a total of $48,000,000 spent by Wartime Housing $10,000,000 had gone for improvements to property.

Houses built numbered 15,802, and the average cost of both large and small houses was $2,229. Average cost of the two-bedroom house was $1,959.

The architects' fee in Wartime Housing was limited to 1 per cent of the cost of the project up to $1,000,000, when it was cut back to ½ of 1 per cent.

Rev. Dan McIvor (Liberal, Fort William) said he had seen a Fort William home where the parents and seven children lived in two rooms. The wartime houses had been "a blessing," and many more were needed.

MAYHEW SUGGESTS PERMANENT HOMES

R. W. Mayhew (Lib., Victoria, B.C.) said there had been some wartime housing in Victoria and Esquimalt, B.C., and while it was not the type of housing that would be desirable as a permanent fixture, it was serving the purpose for which it was intended, the provision of comfortable homes for temporary workers.

He suggested that a system of financial aid to enable would-be home-owners to build permanent residences would be a practical course to pursue.

Rev. E. G. Hansell (N.D., Macleod) asked the minister what effect the proposed $30,000,000 housing appropriation would have on the lumber situation. He suggested more attention should be given to "the proper distribution" of available lumber supplies in Canada, and asked if much lumber was being exported or imported. He suggested the lumber price ceiling was not being enforced.

Mr. Howe said there was a shortage of lumber but enough for the low cost housing programme, and the Dominion Housing Act. He said he had no knowledge of how effectively the price ceiling on lumber was being administered and suggested that if Mr. Hansell knew of any infringements he should report them.

In response to a request from Mr. Diefenbaker, the minister gave the following breakdown of last year's expenditures for wartime housing by provinces:

Ontario, $25,659,000; Nova Scotia, $8,969,000; Quebec, $7,986,000; British Columbia, $4,833,000; New Brunswick, $1,367,000, and Saskatchewan $140,522.

PRIMARILY FOR INDUSTRIAL WORKERS

Replying to a question from Mr. Nicholson, the minister said wartime housing was primarily for industrial workers, but some 200 houses had been turned over to municipal authorities in certain areas for use of families of men in the forces overseas as a measure of co-operation in meeting an urgent problem involving eviction of soldier families.

Stanley Knowles (C.C.F., Winnipeg North Centre) said there had been no wartime housing expenditure in Manitoba, although there was a pressing need for such assistance in Winnipeg.

Mr. Howe said the construction of permanent houses had been suggested in Winnipeg, but there was well-founded opposition to such a programme, and it was beyond the province of wartime housing.

C. E. Johnston (N.D., Bow River) said some people in wartime houses would like to buy them, but the minister had said that if the houses were used four years or so they might be considered as having served their purpose.

Mr. Howe said the houses were built for temporary wartime purposes and could only be used for other purpose by an agreement with the particular municipalities. Such agreements might be discussed with the municipalities after the war.

Canadians at Kiska

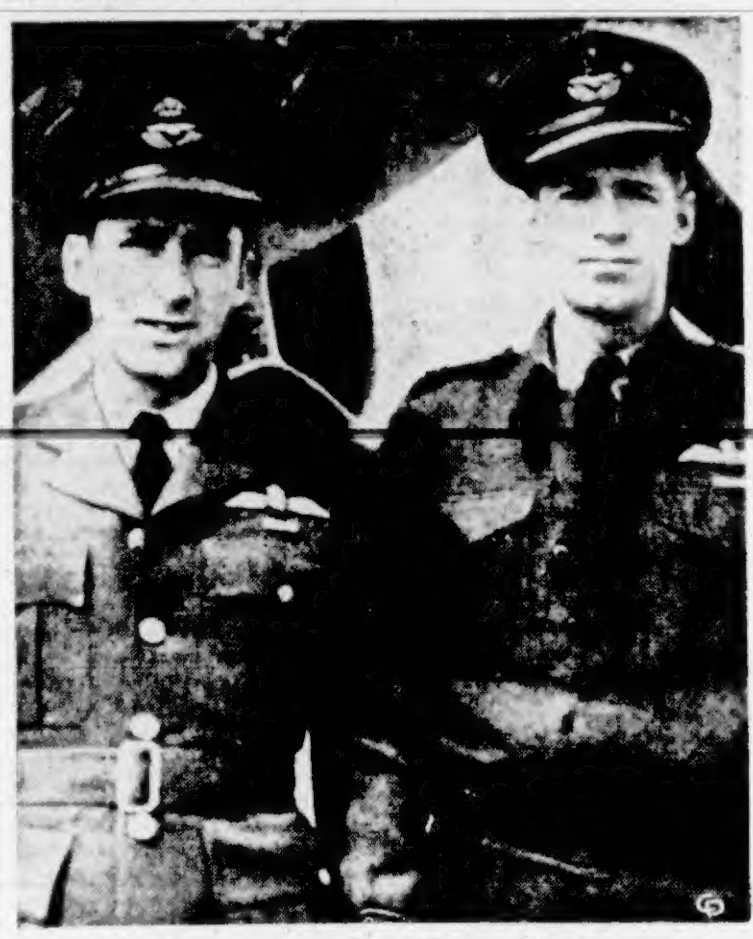

Two of the first Canadian fighter pilots to tangle with the Japanese Zeros over Kiska were Flying Officer Bob Lynch, Fort Garry, Man. (left), and Flight Lieut. Hal Gooding, Ottawa. Both Lynch and Gooding wear the ribbon of the American Air Medal, which they were awarded for their part in the action.

From Europe

Continued from Page 1

The Times Simla correspondent says selection of Field Marshal Sir Archibald Wavell was a surprise to India, but that responsible political opinion welcomes it. Indian Nationalists, however, dislike the appointment of a soldier, and there are misgivings that it may indicate absence of discussion of constitutional questions during his Viceroyalty. So far, Sir Archibald has been too preoccupied with military operations in India to become well known in India's public and parliamentary life.

* * *

Proposals for a compromise on the question of civil service unions being allowed to affiliate with the Labor party have been put forward by the Civil Service Clerical Association. The suggestion is that civil service employees should be allowed to affiliate with the Trades Union Congress by repeal of the Trades Disputes Act and leave over until the end of the war any questions of affiliation to the Labor party, thus avoiding political complications.

* * *

Editorially, dealing with the evergreen differences between Generals De Gaulle and Giraud, The Times says De Gaulle insists that the commander-in-chief must be under political control in accordance with French Republican traditions. He also wants to get rid of those officers holding North African commands who have still too much sympathy with the Vichy Government.

However, says The Times, everything that has happened in Africa has shown the futility of the Vichy regime and the failure of Marshal Petain's so-called national revolution.

One particular futility was the Riom trial, which followed the course of the Reichstag fire trial, wherein the accused became indomitable accusers. The Riom court has been dissolved and the accused ministers removed to Germany, where the Gestapo can enforce silence upon them.

Arrive Overseas

Continued from Page 1

the past three years, while Brigadier Francoeur was with the 21st Infantry Brigade.

WINNIPEG DOCTOR IN MEDICAL CORPS

Among Medical Corps personnel sailing to join field base hospital and ambulance units in Britain was Capt. J. C. Portnuff, Winnipeg. Captain Portnuff had "gone West" to Neepawa, Sask., to establish a practice before enlisting.

A permanent force man, Lieut. Roy Heppell, of Calgary, Alta., had been eight years with the Princess Patricia's Canadian Light Infantry at the Western city. He enlisted on outbreak of war.

Russian-born Lieut. Victor Schubert, of Weyburn, Sask., was a member of the South Saskatchewan Regiment that won fame at Dieppe. He went over in 1940, but returned just before the big show to train at Gordon Head, B.C., for his commission. He was born near battered Stalingrad, but his people became Canadians in 1924.

Other junior officers included Lieut. H. A. Edwards, of Winnipeg.

"On my way to the homeland again," was Pte. J. Petkevich, of Vancouver, in a Polish detachment of the Canadian forces. For him the road home had been a long one, a journey of more than twenty years in fact.

He left Poland that long ago and went to Harbin, Manchuria, with a group of railway builders from Poland. Some fifteen years ago he set out for Poland, but got only as far as Vancouver, where he decided to live and "see what Canada was like."

Now at last he said, he hoped to set foot on Polish soil, "maybe this year, who knows?"

Bombs Float Down on Lae

BOMBS FLOAT DOWN ON LAE

Dozens of heavy bombs float lazily down on Japanese installations at Lae, in New Guinea. White spots at middle right and upper left of the picture show still more bombs, which will explode a few feet off the ground, or on contact, with terrific and devastating effect.

Paterson in Quick Win

Captures Honors Via Kayo Route

GLASGOW, June 21 (CP).—Jackie Paterson, dour little "killer" from Glasgow, won the world's flyweight boxing championship and retained the British and Empire crowns all within a fraction of more than a minute.

Taking time out from his R.A.F. duties as sergeant and physical training instructor, the former Clyde shipworker wound up the bout with a sensational right-hand punch that brought the crowd of 3,500 to its feet and put Peter Kane, of Liverpool, flat on his back.

The knockout punch came sixty-one seconds after the opening bell in the scheduled fifteen-rounder held in an outdoor ring at Hampden Park, the world's largest football stadium.

Kane, who also is a sergeant in the R.A.F. and who held the world's flyweight crown for a brief period five years ago, never had a chance after landing a left in Paterson's face within the first second.

Canadians Place In Big Meeting

LONDON, June 21 (CP).—Canada placed twenty-two teams among the Empire's fifty best in the King George V Trophy and Imperial Challenge Shields competitions for 1942 in miniature rifle shooting for boys of the Empire, the National Rifle Association announced today.

The premier prize, the King George V Trophy, was won by South Africa, but the second top-ranking individual team was the Trinity College School Cadet Corps of Port Hope, Ont., with an average of 96.236.

Only Canadian trophy winner was the Beaconsfield Cadet Corps, West Saint John, N.B., which took the Earl Haig Sword for the best large junior unit in the Empire with an average score of 73.813 for the seventeen-man team.

More than 14,000 boys competed for the King George V Trophy which is awarded to the country showing the highest musketry efficiency in the Challenge Shields' competitions.

Other Canadian teams finishing in the first fifty in the King George V competition with their averages included: seventeenth, Winnipeg Cameron Cadets, 80.037; eighteenth, Slocan District Cadets, New Denver, B.C., 79.529; nineteenth, Fort Frances, Ont., High School, 79.481; twenty-eighth, Luseland, Sask., Cadets, 74.266; forty-second, The Pas, Man., High School, 70.275; forty-sixth, Stewart, B.C., Superior School, 68.375.

KEN WILSON DIES

TORONTO, June 21 (CP).—Ken Wilson, twenty-eight, former city editor of The Montreal Gazette died suddenly Saturday in a hotel here. Mr. Wilson, who was attached to the British Security Commission in New York City, was the victim of a heart attack. Physicians who examined the body said such an attack was unusual in a man of his age.

Victoria West Pioneer Passes

One of the earliest pioneers of Victoria West, having arrived here on her honeymoon fifty-six years ago from Sussex, England, Mrs. Evangeline Elizabeth Pelling died at St. Joseph's Hospital on Saturday in her eightieth year.

Mrs. Pelling, whose husband was an old-timer on the Esquimalt & Nanaimo Railway, resided in Victoria West until two years ago, when she moved into a small flat at 1429 Vining Street.

Here she lived alone, active and in good health, and doing all her own work, until she entered hospital six weeks ago. She was a member of the Methodist Church, now United, ever since she came here.

Mrs. Pelling is survived by three daughters, Mrs. W. S. Wood and Mrs. Roy Shields, of Victoria, and Mrs. E. G. Casey, of Olympia, Wash., and three sons, Lawrence and Leslie C., of Victoria, and Gilbert, of Seattle, and seventeen grandchildren.

The funeral service will be held in the chapel of Sands Mortuary, Ltd., on Wednesday at 1:30 p.m., Rev. H. W. Kerley officiating. Interment will be in Colwood Burial Park.

Orthodox Service at Anglican Cathedral

The Bishop, Dean, and Chapter of Christ Church Cathedral have made the Cathedral available to the Greek Orthodox Community for a special service to be conducted tomorrow evening at 8 o'clock by the Orthodox Bishop of San Francisco, Bishop Erineos. The public is invited to be present.

Lloyds' has extended its "1,000 to 1" air raid insurance to include civil accidents of all kinds as well as war risks.

NO ONE CAN SAY YOUR SHEETS LOOK HALF-WASHED!

THAT'S BECAUSE I KNOW I NEED SUNLIGHT'S "EXTRA-SOAPINESS" FOR EXTRA-DIRTY SPOTS

See sheets, pillow cases, all your wash come BRIGHT AS NEW!

● HOW EASY! Just touch those dirty spots with Sunlight. They'll shed their dirt like magic without destructive rubbing, no matter how you do your wash.

Yes, Sunlight brings you extra cleansing power. It gets out deep-down dirt as well as surface dirt. No more fretting over clothes that look "half-washed." Even the dirtiest work clothes and children's play suits come clean *all over*. Without back-breaking work your wash looks fresh and bright—smells sweet as clover!

SPEEDS UP DISHWASHING. Watch the grease disappear in jig time when Sunlight's in the dishpan. It cuts dishwashing time almost in half. *It's all pure soap*—so kind to your hands! And get Sunlight's extra help with housecleaning, too. See woodwork, tile, linoleum, windows come sparkling bright!

SUNLIGHT SOAP A LEVER PRODUCT

FOR A COMPLETE WASHING JOB YOU CAN'T DO WITHOUT SUNLIGHT

I promise to leave my 'phone alone during an AIR RAID ALARM

BRITISH COLUMBIA TELEPHONE COMPANY

"Our Family Regulator is DR. CHASE'S KIDNEY-LIVER PILLS"

SPORTS DRESSES SUITS COATS

Malleks

1212 DOUGLAS

RAY'S LTD.

SOAP, Fels Naptha 2 for 13c
NABOB TEA, 1 lb. pkt. 67c
GEM SEALERS, Quart size, doz. $1.20
WAX PAPER, 100 ft. roll 17c

LIFE INSURANCE

For Your Vacuum Cleaner
Certified Guaranteed Service

- 28-Point Reconditioning Service
- Advance Quotation of Charges
- Factory Trained Expert
- Year Guarantee
- Free Pick-Up and Delivery

A.B.C. ELECTRIC
Authorized Agents for Premier Duplex — Sales and Service
607 FORT ST. PHONE G 2113

YOUR PHYSICIAN'S DIAGNOSIS is based on years of intensive study. His prescription takes into consideration not only your symptoms but your age, weight, sex, and many factors not obvious to the untrained eye. See him first.

FORT AT BROAD McGill & Orme LIMITED The Prescription Chemists PHONE GARDEN 1196

Linoleum

Large New Shipment Just Arrived — Comprising New Designs in All Grades

REXOLEUM—A felt-base floorcloth suitable for bedrooms and light wear. Per square yard 39c

BAROLEUM — A felt-base floorcloth, slightly heavier and with enamel surface. Per square yard 49c

STAINLESS SHEEN FLOORCLOTH—A hard enamel-surface, felt-base floorcloth in a large range of designs. Per square yard 79c

INLAID LINOLEUM—In a large selection of patterns. Per square yard 1.55

SHEET MARBLE AND MARBLE TILE INLAID LINOLEUM—Suitable for hard wear. Excellent designs. Per square yard 1.89

SUPER MARBLE TILE INLAID—Has extra hard surface for lasting service. Per square yard 2.39

MARBOLEUM, MONOTILE AND SUPERVEIN—All extra heavy; manufactured especially for store or office use, where there is continuous hard wear. Per square yard 2.95

BATTLESHIP PLAIN LINOLEUM—Per square yard— AA 2.45 A 2.10 B 1.90 D 1.20

Terms Arranged in Accordance With Wartime Prices and Trade Board

Standard Furniture Co.
FURNITURE SPECIALISTS 737 YATES

FOOD for FREEDOM

● Canada's sons in the battle lines, and uncounted millions of men, women and children in a war-torn world, look to the "Nations of the West" for supplies of life . . . . FOOD.

The farmers and other producers who are striving in the face of many difficulties to meet this great need, will find full co-operation and support in the services of The Bank of Nova Scotia. From coast to coast, our branch offices, *each maintaining a complete banking service*, are taking an active and necessary part in the country's activities.

If it will save time for you, banking may be done by mail safely and quickly. Our nearest branch will welcome your enquiries.

The BANK of NOVA SCOTIA
Established 1832—Over a Century of Service

The Daily Colonist

Established 1858

The Colonist Printing and Publishing Company, Limited Liability

J. L. Tait, Managing Director

Subscription Rates by City Carrier:

Yearly $12.00
Monthly 1.00

Subscription Rates by Mail:
To Canada, British Empire, United States and Mexico:

Yearly $8.00
Half-Yearly 4.00
Monthly .... .75

To All Other Countries:

Yearly $20.00
Monthly 1.75

All subscriptions payable in advance. Mail subscribers are requested to make all remittances direct to The Daily Colonist.

Subscribers in ordering change of address should be particular to give both old and new addresses.

Tuesday, June 22, 1943

JAPAN'S INTENTIONS

There is the possibility that the development of events will show that there is too much complacency among the people of the United Nations as a result of the victory in Tunisia. In some quarters the opinion prevails that the war is in its concluding stages, yet there is little to warrant this conception. The most that can be pressaged is that there has been a turn in the tide against the Axis Powers, but that does not mean that it would not be possible for them, by some new blow, to reverse the present outlook. The situation on the Eastern Front remains, and has remained for some months, in the nature of a stalemate. The Russians, since their advances following the raising of the siege of Stalingrad, have confined themselves to local attacks and air bombardments. The German tactics are somewhat similar. Neither side has launched the Summer offensive so often predicted. The possibility is that in each case the exhaustion reached during the Winter has necessitated more prolonged preparations than anticipated. It is two years today since Germany launched her treacherous attack on Russia. She has gained immensely by this through the conquest of the Ukraine and of considerable stretches of territory now behind her lines facing Moscow and Leningrad.

The possibility, perhaps more than any other, that must be worrying the United Nations is that of a Japanese attack on Siberia which could not fail to distract Russia from her campaign in Europe. No doubt Germany has been working hard to bring about this consummation. It is in the supreme interest of Japan, in her war in the Pacific, to keep the bulk of the forces of the United Nations preoccupied with the European situation, to prevent naval power being diverted to the Pacific Ocean; similarly, to insure that both land and air strength remains tied up in the struggle with the main Axis partner. The time may well be approaching when, with the prospect of allied offensives on the continent of Europe, Japan would deem it wise strategy to attack Siberia and thus relieve the German position in Russia. Apart from her war with China the armies of Japan remain comparatively idle. Nowhere, except on the most insignificant scale, are they engaged in repelling attacks. They have had ample time since their occupation of allied possessions in the South-west Pacific to consolidate their gains, to fortify them against invasion and to make preparations for some new adventure. No offensive of any kind in the Pacific theatre could prove of more valuable assistance to German arms than the launching of war by Japan against Russia, for that could well mean, simultaneously, the opening of a new offensive against Russia in Europe.

No one trusts Japan or places any credence in any understanding she has with Russia. It is axiomatic that in recent months the Germans must have been exerting tremendous pressure on Tokio to enter into the struggle against Russia, and the fact that such a large Japanese army has been maintained in Manchuria indicates that this eventuality, when the time is considered ripe, always holds the spotlight. The precipitation of such a purpose never seemed more timely than it does at present, and that, so far, it has not taken place, may be the explanation of the comparative lull that has maintained on the Russo-German front for so long. The supposition may well be entertained that, whatever the elaborate preparations of the United Nations for offensive action, there are preparations, too, in prospect on the side of the Axis Powers, and in whatever logic there is in possibilities arising out of the latter, the most potent in its effects would be the launching of war against Russia by Japan.

A THREAT TO WAR EFFORT

There are 500,000 men on strike in the coal mines of the United States. Originally the claim which led to previous stoppages in this industry during the past six weeks was for an increase in wages of $2 a day with some other privileges. Now the claim is for $1.30 a day for what is described as "portal to portal" work. The War Labor Board has decided against this increase. The mines have been taken over by the Government, so, to all intents and purposes, the strike now is against the Administration. In some quarters all the blame for this lamentable happening is directed against the miners' leaders. In others the tendency is to apportion the culpability equally among the miners, the operators and the Government. Obviously there has been bungling somewhere to allow of a situation which, if continued, will paralyse the country's war effort.

A facet of the situation that has arisen is the anti-strike bill now awaiting the signature of President Roosevelt. He has until Friday next to decide what to do and then the proposed legislation automatically becomes effective. That bill makes strikes against the Government illegal. Were it put into operation miners and others in any government-operated industry who are on strike can be drafted for the army provided they are within the age limits. A procedure of this character would not solve the matter of coal production. It would only be a disciplinary measure, and this the miners know. Because of the importance of the industry to the war effort they believe that no such drastic step will be taken. In the meantime the deadlock, and not the first of its kind, confronts Washington. Why there is a disinclination to meet the miners' demand is the belief that satisfying them would lead other industries to make new wage demands, and so the upward trend of wages would reach a new crescendo with its consequent effect on the processes of inflation now well under way in the United States. Mr. Roosevelt is faced with decisions among the most important having to do with internal conditions that have ever confronted his administration during his presidential terms.

WOMEN'S FASHIONS

M. Gustave Lamartine, who in 1934 was head of the French Academy of Design, tells an interesting story of women's fashions in headgear in a letter to The Saturday Review of Literature. It is to the effect that he was then challenged by M. Max Gerhardt, an Austrian designer, who claimed that no headgear would be accepted by women unless it had "real, intrinsic beauty and appeal." M. Lamartine made a bet with him of 50,000 francs that he would design a "preposterous" headgear for women and that it would be accepted all over the world. He went to [illegible] and atrociously decorated hat," adorned with some unrelated feathers and flowers. He announced his design and it was "enthusiastically acclaimed" by the leading milliners of London, Paris and New York as "the birth of a new style." Within a year he found himself designing no fewer than eighty-four separate variants of what he calls "this unique head covering, each one more monstrous than the next." Here is his description:

"There was a deviation from all the known canons of artistic harmony; there were decorations protruding from decorations, colors clashing wherever possible; long feathers would bristle out at least a foot over the head. Moreover, the shape was not designed to fit the human head at all, and the hat could not stay on without artificial help. Sometimes the hat was pitched forward in such a way that it was impossible for the wearer to see anything except by tilting her head all the way back."

M. Lamartine won his bet. He kept his secret for some time and then only disclosed it to a couple of members of the French Academy of Design. They insisted it should not be disclosed any further. M. Lamartine, disgusted with this attitude, resigned from the Academy, gave up his interest in the field of millinery and woman's clothing and took up landscape architecture. The only reason he has made the origin of his "grotesque" design public now is because it is still in vogue and uses much material which would be better used were it to go into the war effort." The material is the wires for flower decorations, the long pins necessary to keep the hats in place and the rubber and elastic bands used instead of pins, and the miles of lace going into veils etc. Had it not been for the war M. Lamartine intended to carry his secret to the grave.

All this is an indication of how women's taste, perhaps even their judgment, can be dictated. The joke is on them and in an overall way. It would appear that in the matter of headgear women want something, anything, new, and are concerned least of all about its aesthetic appearance. Perhaps it is an indication as well that anyone could be a hat designer, provided he or she had a sufficiently grotesque imagination. M. Lamartine's disclosure should prove the death knell of those or who are leaders in the world of millinery. It will not, however, for women, where fashion is concerned, are like sheep and need persistent shepherding, whatever the direction.

MOTOR LICENCE FEES

The Alberta Motor Association is asking for a reduction in the provincial licence fee for motorists in the AA class of gasoline rationing. It is in the nature of an imposition that such motorists should have to pay as much for the privilege of driving their cars as others in more favorable gasoline categories. In Alberta, according to The Edmonton Journal, the Motor Association estimates that, with the present licence, insurance and overhead the AA motorists pays more than $1 per gallon for the 120 gallons of gasoline he is allowed yearly. Needless to say in that province, as has been the experience in British Columbia, pleasure driving has almost ceased altogether, save for those who have better gasoline categories than AA. It is right that such driving should be curtailed because of the gasoline shortage, but it is wrong that people who are restricted to using their motor cars for purely essential purposes should be taxed as heavily as others more favorably situated. The less a car is used, the less is the wear and tear on the roads. Provincial authorities should recognize this and impose graded licence fees according to the gasoline categories. Most certainly those in the AA class have a definite claim for some recognition of the restricted use to which they can put their cars. In such cases provincial governments should not continue to exact their pound of flesh.

Headline in a Coast paper: "Mackenzie King Launches All-Out Offensive Against C.C.F. and Progressive Conservative Parties." That is bringing the war home to Canada with a vengeance.

It is not true that Hitler has advertised for an astrologer who will hold off the Royal Air Force. What he said was that he wanted a night with fewer stars in it, and no moon.

Say what you will, the Luftwaffe knows that there are three active fronts in Europe, and that it is today holding none of them.

FROM: INTO BATTLE

The naked earth is warm with Spring,
And with green grass and bursting trees
Leans to the sun's gaze glorying,
And quivers in the sunny breeze;
And life is color and warmth and light,
And a striving evermore for these;
And he is dead who will not fight
And who dies fighting has increase.

The fighting man shall from the sun
Take warmth, and life from the glowing earth;
Speed with the light-foot winds to run,
And with the trees to newer birth;
And find, when fighting shall be done,
Great rest, and fullness after dearth.
—Julian Grenfell.

NO FOOLS' PARADISE

The common problem, yours, mine, every one's,
Is—not to fancy what were fair in life
Provided it might be—but finding first
What is, and then prove how to make it fair
Up to our means: a very different thing!
No abstract intellectual plan of life
Quite irrespective of life's plainest laws,
But one, a man, who is a man and nothing more,
May lead within a world which (by your leave)
Is Rome or London, not Fools' paradise.
—Robert Browning.

There is a certain relief in change even though it be from bad to worse; as I have found in traveling in a stagecoach, that it is often a comfort to shift one's position and be bruised in a new place.—Washington Irving.

If there had been a censorship of the press in Rome we should have had today neither Horace nor Juvenal, nor the philosophical writings of Cicero.—Voltaire.

Note and Comment

By SANDHAM GRAVES

THE WEEK

Summary: June entered its fourth week without either side in the global conflict committing main bodies to fresh action in the war. Masking what unquestionably were intense preparations, there was a good deal of propaganda in every theatre, but no decisive movement. Allied air blows rose in weight and importance, and were substan- [illegible] the East, the Germans were repulsed in hard, though contained, local attacks in the Orel salient, notably at Mtsensk; and lost 276 planes in a week of hard air exchanges on communications and assembly points behind the lines. Russian machines rapped Bryansk, Unecha, Novosykov, Roslavl and other points, in a steady reply for Luftwaffe raids on their communications. German reserves were included in some prisoners taken at Mtsensk. In the Far East, Chinese troops drove the Japanese back along the upper reaches of the Yangtze Valley, clearing out the Tungting Lake area, recapturing Kungan and Owchihkow, and advancing to ninety miles southeast of Ichang. They announced 40,000 of the enemy had been killed in the recent Japanese thrust in Hunan, which has been turned back decisively, with renewed assistance of Allied air cover. In an isolated action near Canton, the Chinese took a number of Japanese positions, and held these against enemy counters. No change of position was reported in Burma, in New Guinea or elsewhere in the field; with the exception of the Mediterranean, where at the first of the week Lampione, the fourth Italian island to pass into Allied hands in the Sicilian triangle, was occupied without a shot fired.

* * *

In the air, however, the week produced a rising crescendo of attack from the United Nations' side. In this, Italy had the limelight. British and United States machines from Tunisia, Malta and elsewhere, laid down a systematic drum fire on Sicilian and Sardinian airfields, docks and rail-ferry terminals on a twenty-four-hour basis. The Italian mainland itself, from Naples south to the Gulf of Taranto, was visited with hard spot raids. Messina and Reggio Calabria were struck repeatedly by waves of Allied bombers, which chopped down fighter defences in unavailing attempts by the enemy to stem the attacks. Comiso, Syracuse, Sciacca, Milo, Sorrento and many other points were included in air attacks which devoted a considerable weight of explosive and incendiary bombs to Sicilian targets and their contact points on the Italian mainland. It was reported that both islands and the southern provinces of Italy, where martial law had been declared, were garrisioned in some strength, with a German stiffener to Italian troops in these areas. Civil unrest in Italy mounted, and was being appealed to by Allied leaflets dropped from the air. Back of the air attack in the South, the Mediterranean had been fully opened, and there was evidence that Allied ships and aircraft were taking full advantage of this in both eastern and western divisions of the inland sea. Mosquito bombers, with a range of 1,300 miles or better, were freshly based on Malta.

* * *

In the air also British, United States and Russian planes gave Germany continued applications of the medicine she had visited on Poland, the Lowlands, France and Great Britain in early stages of the war. Wholesale evacuation of civilian populations were reported in the Ruhr and Rhineland, notably from Duesseldorf and Cologne. Hard, fresh raids were rammed in on Oberhausen, Cologne (the 116th), Le Creusot and other points in both Germany and the occupied lands by night. Day sweeps made a tour of Bruges, Roubaix, Diamude, Calais and Abbeville. Photographs showed the Duesseldorf raid of last week had razed two square miles of the industrial heart of the city. Dutch, French, Danish and Belgian civil populations were warned by the Allies to stand clear of German munition and other factories, coming up on the target lists. From the Eastern side, Russian planes made nightly attacks against German forward and assembly points on the long front; and caused demolitions and fires far behind the lines at communication centres, where considerable damage was also reported. The Luftwaffe reply on Great Britain was officially described as weak. It consisted of several isolated attempts by light formations to reach the London area by night, and some scattered raids on the south coast. These were stifled, although some bombs were dropped and incidental damage was done.

* * *

In the Pacific also air warfare expressed most of the reported action. There, Japanese planes tried twice to wrest control of the air from the Allied command. Two clashes were fought in the Guadalcanal area, a week apart. In both, Japanese fighters were beaten decisively. On the second occasion, Wednesday last, they lost seventy-seven machines to seven of the Allies. A surprise raid on Port Darwin had similar results. There, Spitfires destroyed or damaged twenty-three of the enemy in an abortive enemy raid. Twice in the New Guinea area the Japanese tried again. They sent forty and fifty-plane formations against Allied positions at Bena Bena near Lae, only to be turned aside and driven back. More than 100 enemy machines fell to United States and British flyers in these encounters as a whole, for a decided reverse to the enemy in the air. Meanwhile Allied machines were not idle. Rabaul, Lae and Wewak were attacked by considerable formations with a growing weight of bombs. Nauru Island, 650 miles distant from Allied control points, was visited by two attacking bomber waves, which did considerable damage to shipping and port installations. Enemy reconnaissance machines were intercepted over the Arafura Sea, and driven down. Kupang was bombed, as was Kendari in the Celebes. United States planes knocked out eight barges in the Huon Gulf area, where twenty were sighted and dispersed.

* * *

There was relatively little action at sea during the week. In the Atlantic, Allied escort ships and planes knocked out five enemy submarines in a pack that had attempted to intercept a convoy. Two submarines were seen to have been destroyed, and it is believed three others were damaged beyond the likelihood of reaching their home bases. The convoy went through. In the Mediterranean, a French submarine put down a 5,000-ton Axis supply ship. In the Pacific, United States submarines were reported to have accounted for twelve Japanese vessels in recent days, including one destroyer known to be sunk and another destroyer badly damaged. The attacks were made on Japanese supply routes. Planes also had their successes against patrol craft. In the Bay of Biscay, Mosquito bombers dropped a large German patrol plane and drove off three others in a damaged condition. Shipping off the occupied coast was raided and several vessels put down. Canal barges and trains formed other targets, all connected with enemy communications and supply.

* * *

Diplomatically, there was a great deal of rumor, but most of it unsupported. The Allies barred the Turkish-Syrian border traffic for forty-eight hours, but did not explain why. French patriots struggled for a working agreement in connection with the Committee of Liberation set up in North Africa, with some concessions on both sides. His Majesty paid a flying visit to British and United States armies, naval and air units in North Africa, where he was roundly cheered. His Majesty reviewed thousands of men who had participated in the Tunisian victory, went on board both British and United States ships, and spent some time on the fighter and bomber 'dromes, now tuning up for the next phase of the battle. He was accompanied to North Africa by the British Secretaries for War and Air. The sixty-seventh Victoria Cross of the war was awarded to Subadar Lalbahadur Thapu, of the Gurkha Rifles, who led a daring and successful attack against machine-gun nests which had been holding up the Allied advance at the Wadi Akarit in the Battle of Tunisia. In Canada, Madame Chiang Kai-Shek addressed both Houses of Parliament at Ottawa, in a speech in which she warned of Japanese sequestration of raw materials in the Far East. Plans looking to the creation of an East Asia Command among Allied staffs were mooted, and anticipatory steps taken in India, where Field Marshal Sir Archibald Wavell was named Viceroy of India, with General Sir Claude E. Auchinleck as commander in chief of British forces there. (The East Asia Command, if it is established, would be a companion body to the Pacific Command, and would have considerable forces at its disposal outside of the European theatre of the war.) Sweden reaffirmed its neutrality in the war. Lancaster bombers over Friedrichshafen capped a busy week in the air.

Coupons Valid Today

Tea or Coffee—Nos. 1 to 8.

Sugar—Nos. 1 to 8.

Butter—Nos. 12 to 15 (expiry date, June 30).

Meat—Nos. 1, 2 and 3, brown Spare "A" series (expiry date, June 30), and No. 4 (expiry date, July 31).

Tides at Victoria

JUNE

Time of tides (Pacific Standard time) at Victoria, B.C., for the month of June, 1943

Date	Time H.M.	H't Ft.	Time H.M.	H't Ft.	Time H.M.	H't Ft.	Time H.M.	H't Ft.
1	0.39	8.5	8.10	1.6	17.31	7.1	18.53	6.7
2	1.03	8.6	8.47	1.3	18.20	7.5	20.36	7.1
3	1.16	8.6	9.24	1.0	19.08	7.8	21.16	7.4
4	1.11	8.5	10.00	1.0	19.51	7.8	22.00	7.8
5	1.16	8.4	10.39	1.1	20.34	8.0	22.51	7.8
6	1.24	8.2	11.16	1.4	21.09	8.1	23.54	7.8
7	1.41	7.9	11.55	1.8	21.31	8.2	......	
8	......		12.31	2.2	21.54	8.1	......	
9	......		13.08	2.7	22.10	8.1	......	
10	......		13.41	3.3	22.25	8.1	......	
11	......		14.16	3.9	22.38	8.1	......	
12	8.35	5.1	9.46	5.4	14.43	4.5	22.50	8.1
13	8.25	4.4	11.41	5.5	14.59	5.2	23.11	8.4
14	6.44	3.4	13.19	5.8	14.08	5.7	23.36	8.6
15	7.14	2.4	......		17.05	6.5	17.56	8.4
16	0.05	8.8	7.40	1.5	17.31	7.0	19.04	6.9
17	0.34	9.2	8.26	0.7	18.08	7.4	19.58	7.2
18	1.01	9.4	9.08	0.1	18.46	7.7	20.50	7.4
19	1.31	9.4	9.50	-0.1	19.25	8.0	21.44	7.5
20	1.56	9.1	10.35	0.0	20.10	8.2	22.44	7.5
21	2.26	8.6	11.20	0.4	20.31	8.3	23.50	7.4
22	3.05	8.0	12.08	1.0	20.55	8.4		
23	1.05	8.5	3.50	7.3	13.55	1.9	21.10	8.4
24	2.41	8.2	6.40	6.4	13.44	2.9	21.31	8.5
25	4.10	8.3	8.41	6.8	14.31	4.0	21.59	8.5
26	5.14	4.3	10.57	5.6	15.24	5.0	22.22	8.5
27	5.59	3.4	14.43	6.1	16.29	6.0	23.01	8.5
28	6.39	2.6	16.04	6.8	17.40	6.7	23.30	8.4
29	7.15	2.0	16.51	7.4	19.41	7.2	22.59	8.6
30	7.51	1.5	17.35	7.7	19.34	7.5		

The time used is Pacific Standard for the 120th Meridian west. It is counted from 0 to 24 hours, from midnight to midnight. The figures for height serve to distinguish high water from low water. Where blanks occur in the table, the tide rises or falls continuously during two successive tidal periods without turning.

To find the depth of water on the sill at the Esquimalt Drydock at any tide, add 30 feet to the height of high water as above given.

Observation Car

By G.B.

An economical resident of Heywood Avenue parks his coupe on the lawn and then washes his car and waters the grass at the same time. . . . Appointment of paid officials with long titles, and the passage of sundry emergency wartime regulations, has done nothing to solve the fuel shortage, except increase the prices of wood and coal. . . . Recent British Army tests showed that men who smoke and drink make just as good soldiers as teetotalers. It was also found that soldiers up to thirty-eight years of age frequently had more endurance but less agility than those in their early twenties. . . . Sir William Beveridge stated during an interview at San Francisco last week-end: "I know the temper of the people of my country, and I know they are resolved to fight wars on all fronts to the finish. The English are slow to start, but once started they will not be knocked out of line. We in Britain feel just as strongly about defeating the Japanese as we do about beating Hitler. You can count on us to go on." . . . Trucks are now able to average twenty-five miles per hour along the 1,600-mile Alaska Highway. The 10,000 United States soldiers and 6,000 civilian workmen built the road at an average rate of eight miles per day. . . . A new sulfanilimide derivative known as "vasosulfa" is being tested by the American Chemical Society as a nasal spray to prevent colds among war workers. . . . There is a large canteen near the city where a public address system is often used to caution customers seen parking their chewing gum on cups and saucers. . . . Two office boys gobbling coffee in a Broad Street cafe were heard discussing the letters "B.C." and "A.D." often seen after historical dates. "What would 'A.D.' mean if it was written after 1943?" one asked the other. "Adolf's decline, of course," his companion smirked. . . . From the Canadian Federation of Mayors and Municipalities bulletin: "Canadian and United States cities are surveying their traffic lights systems for possible elimination, as gasoline and tire rationing cuts driving to a minimum. Motorists are anxious for signal elimination which can be made safely, feeling they waste gasoline waiting for stop-and-go lights to change at intersections devoid of traffic."

Visits Malta

Continued from Page 1

Vice-Marshal Sir Keith Park, the island's air commandant, and Sir George Borg, its chief justice. He also presented a field marshal's baton to Viscount Gort, the island's commander-in-chief.

Perhaps the most moving part of the tour was the King's visit to the community of Senglea, called "Senglea the Unconquerable" ever since its stubborn defenders played a major role in defeating a Turkish siege in 1656. It suffered about the worst damage of any part of the island during the height of the German-Italian air attacks.

Surrounded by a group of shouting children, the King climbed the 100 steps to Victory Street, which commemorates the Turkish siege. There he was thanked for his visit on behalf of the townsfolk by Rev. E. Brincat, the parish priest, whose voice was husky with emotion.

The King's reply was drowned out by the chiming of the undamaged belfry of the wrecked Church of Our Lady of Victory.

As he looked into the eager faces clustered about him, heard the chiming of the bells and gazed down Victory Street on which no undamaged building stands, his shoulders squared inside the tunic of his white uniform of an admiral of the fleet and his face assumed an expression of pride.

Tonight there was an air raid alert; but the all clear sounded in five minutes without anything happening.

Sunrise and Sunset

The dim-out period will commence at 9:49 tonight and continue until 4:41 on Wednesday morning.

JUNE

Times of Sunrise and Sunset (Pacific Standard time) at Victoria, B.C., for the month of June, 1943.
(Add one hour for Pacific Daylight time.)

Date	Sunrise	Sunset	Date	Sunrise	Sunset
1	4.16	8.08	16	4.10	8.17
2	4.15	8.07	17	4.10	8.18
3	4.15	8.08	18	4.10	8.18
4	4.14	8.09	19	4.11	8.18
5	4.14	8.10	20	4.11	8.18
6	4.13	8.11	21	4.11	8.18
7	4.12	8.12	22	4.11	8.18
8	4.12	8.12	23	4.11	8.19
9	4.12	8.13	24	4.11	8.19
10	4.11	8.14	25	4.12	8.19
11	4.11	8.14	26	4.12	8.19
12	4.11	8.15	27	4.12	8.19
13	4.10	8.16	28	4.13	8.19
14	4.10	8.16	29	4.13	8.19
15	4.10	8.16	30	4.14	8.19

Meteorological Office, Gonzales Heights, Victoria, B.C.

TWENTY-FIVE YEARS AGO

(From The Daily Colonist of June 22, 1918)

Card Rationing Will Come Soon—Card rationing is to be introduced in Canada shortly, it was announced by C. E. Mahon, superintendent of registration for British Columbia, tonight. One of the principal objects of registration, he said, was to provide a basis for the ration system and to facilitate its operation. Within the next few months, said Mr. Mahon, Canada will be brought to realize just how serious the war situation is. Rationing will come very early if the crop on the Prairies is jeopardized.

FIFTY YEARS AGO

(From The Daily Colonist of June 22, 1893)

New Isolation Hospital—Work on the new isolation hospital being erected by the city on the site adjoining the Jubilee Hospital is progressing as rapidly as possible, and it is expected that before long the present wooden buildings on Cadboro Bay Road, on the hospital property, will be pulled down. Workmen are now laying the water pipes from Cadboro Bay Road to the new buildings.

SEVENTY-FIVE YEARS AGO

(From The Daily British Colonist of June 22, 1868)

Another Indian Rumor—A local fight is said to be going on between two tribes on the West Coast, which promises the extinction of one or the other. The master of a sloop, lately arrived, saw, it is reported, six Indian heads hanging up in a rancherie, the owners of which threatened to serve the master the same way if they interfered.

Race Riots

Continued from Page 1

gas into the building as Negro snipers fired from windows.

With rifles on shoulders, helmeted soldiers filled several trucks. In all, approximately thirty army vehicles were in the square downtown, including scout cars mounting machine guns, jeeps and ambulances.

Vicious fighting between negroes and whites, in which heads were cracked and limbs broken, had demoralized an extensive section of the sprawling "arsenal city."

The troops, a grim picture under the street lights, came on the scene approximately twenty-two hours after the start of the rioting Sunday midnight. Civil authorities had admitted the situation to be desperate, with police unable to cope with angry mobs.

Toward midnight, however, Gov. Harry F. Kelly, at whose request the Federal troops were ordered into the city, returned with Mayor Edward J. Jeffries from an inspection of the worst affected areas and reported conditions much improved.

The dead from rioting, which was described by one authority as Detroit's "worst calamity," were twenty negroes and three white persons. The governor's 10 p.m. curfew had been ignored.

SEVERAL BATTALIONS ARE ORDERED IN

Wartime military censorship forbade disclosure of the source of the Federal troops. Several battalions were said to have been ordered in.

At a second negro apartment house, a mob of whites hurled stones through the windows. Military police, carrying sidearms and night sticks, took charge.

A negro apartment house was set afire. The blaze was extinguished, but then the crowd wrecked the establishment.

When proclaiming the state of emergency, Kelly had said the "armed force of the State of Michigan" would "aid and assist" civil authorities to keep the peace.

One of the negro victims was a young woman, killed with a brick near her home.

White mobsters set fire to the homes of two negro families and in a fight on a street, a negro slashed a white man.

WHITE MEN OVERTURN POLICE CAR

A gang of white men, seeking to take two negroes from the custody of police in a scout car, overturned the car and set it afire. The two negroes and the police leaped to safety. The negroes fled.

Even as the proclamation of martial law was being framed, a military police battalion from Fort Custer had been taking stations in the city to assist state militia and the state and city police.

Kelly, who hastened here earlier in the day from the governors' conference at Columbus, O., issued his martial law order in response to demands for such action from citizens' groups.

Brig.-General William E. Gunther, head of military police for the Army's Sixth Service Command, arrived here late today. Kelly and Mayor Edward J. Jeffries asked citizens tonight in radio broadcasts to do their utmost to prevent further rioting.

TOTAL OF ARRESTS REACHES 600

The total of arrests tonight reached 600 as law enforcement officers sought desperately to bring the situation under control after widespread violence.

Earlier in the day when he originally had decided against martial law, Kelly had said: "We've got to stop this today if we're ever going to." Of the eleven dead eight were negroes.

One of the three white persons to die was a physician who was pulled from his car while trying to answer a call in the riot vicinity off Woodward Avenue, one of the city's arteries.

On Woodward Avenue just north of the downtown business district Monday afternoon, youthful mobsters entered the rioting, attacking whites and negroes indiscrimately, pulling trolleys off wires, and breaking windows in street cars, buses and automobiles.

TEAR GAS USED TO BREAK UP GROUPS

Tear gas was used in several instances to break up groups, one of them in Campus Martius just across Woodward Avenue from the City Hall.

Steel helmets and extra tear gas dispersal bombs were issued this afternoon to police patrolling the riot area, a section roughly three miles long extending to the east and north of downtown Detroit.

Shortly after issuing the proclamation, Kelly informed the public by radio of the imposition of a 10 p.m. curfew with all inhabitants of the counties of Wayne, Oakland and Macomb to be "off the streets" by that hour.

The three counties constitute the so-called Detroit metropolitan area, with more than [illegible]

All places of amusement were ordered to close at 9 p.m. and "remain closed until further orders." Sale of alcoholic beverages was prohibited. So also were public assemblies.

The Governor also said that no persons except for "regular authorities" would be allowed to carry weapons.

WINDOWS BROKEN FOR TWENTY-FIVE BLOCKS

Earlier today groups of negroes and of whites milled about on street corners in a wide section bordering and northeast of downtown Detroit, hurling stones and bricks at passing automobiles bearing members of both races. Automobiles were overturned. Police reported every window on Hastings Street, "Paradise Valley" of the Detroit negro section, broken for a distance of twenty-five blocks.

All saloons in Detroit and suburban Hamtramck were ordered closed. Police directed pawnshop and hardware store operators to remove from windows and shelves all stocks of guns, ammunition and knives and to lock them in safes.

Inspector Robert Turner, harbor master at Belle Isle, said the rioting started at about 7:30 (P.D.T.) Sunday night on the broad bridge that leads from Jefferson Avenue to Belle Isle, popular recreation park in the Detroit River. Turner said the hot Sunday brought about 50,000 persons to the island, "90 per cent of them negro," and that there were several minor fights during the day. Turner said he believed a minor squabble on the bridge in the midst of the traffic jam probably caused the outbreak.

NEGROES TOTAL 149,119 IN CITY

The 1940 United States census gave Detroit 149,119 negroes out of a total population of 1,623,452.

There have been a number of minor racial incidents in Detroit during recent months and several strikes have occurred at war factories over the racial issue on production lines. The most important of these was early in June at the Packard Motor Car Company following which R. J. Thomas, president of the United Automobile Workers, declared in a speech that he had "absolute evidence" that it had been promoted by "agents of the Ku Klux Klan, acting for the enemy."

Moving Troops

Continued from Page 1

conflict with the most optimistic Russian declaration yet. Pravda said the enemy's unconditional surrender "is not far distant." The newspaper warned "despair may drive the Germans to the maddest ventures."

Best British estimates placed German strength on the Eastern Front in the neighborhood of 200 divisions, including twenty divisions of satellite troops.

This force, compared with a peak of about 230 at the opening of the 1942 offensive, was regarded by one informed British observer as close to the minimum the Germans would need should the Red Army launch one of its powerful drives in the midst of an Allied attack from the West.

The German forces recently sent to France, it was believed, had come from the limited reserves available in Germany itself and not from the Eastern Front.

The four railway systems in the United Kingdom total 20,080 miles of track.

According to Culbertson - - -

"Dear Mr. Culbertson,—There are several points in connection with the following hand upon which the interested group would like to have you comment.

North, dealer.

North-South vulnerable.

NORTH
♠ A J 8
♥ K J
♦ K 6 5
♣ A K 10 4 2

WEST
♠ 10 6 3
♥ A Q 10 9 7 6
♦ 8 2
♣ 9 5

EAST
♠ Q 7 4
♥ 5 4 3 2
♦ A 9 7
♣ J 7 3

SOUTH
♠ K 9 5 2
♥ 8
♦ Q J 10 4 3
♣ Q 8 6

"The bidding, as it actually took place, was:

North	East	South	West
1 ♣	Pass	1 ♠	2 ♥
3 ♠	Pass	4 ♠	Pass
Pass	Pass		

"West opened the diamond eight. A low card was played from dummy and East held up the ace, signaling with the diamond nine. Declarer won, laid down the spade king, then finessed to the jack. East won, cashed the diamond ace, then led a third diamond, which his partner ruffed. The heart ace promptly laid down at this point defeated the contract.

"Here are our questions: (1) Was North's three spade bid justified? (2) Was South's bid correct? (3) Did South play the hand to the best advantage?"

(1) North's three spade bid was the best action available, despite the fact that a double raise almost always requires four trumps. No better call could be made by North on the second round.

(2) South's bidding was acceptable. South might have answered originally with one diamond, but his actual spade response worked out better—or rather, it should have, had South played his four spade contract more adeptly.

(3) I have already indicated that South did not play the hand to the best advantage. The diamond eight opening was highly significant, and South should have feared the diamond ruff that eventuated. Thus, he should have devoted a greater part of his efforts toward shutting out that ruff. After winning the first trick, he should have cashed the spade king, then led low to the ace, resolutely declining the opportunity to finesse. Then it would be necessary to return the spade jack, trusting to a 3-3 break of the suit. If the actual break turned out to be 4-2, with either defender having two trump tricks, declarer could not help himself, but he would be in no acute danger, because dummy's heart king would protect him from the run of that suit, and, even though he would make no more diamond tricks, he would have every right to feel that the club suit could be run off solidly. The crucial point, as mentioned, was to get out the trumps so rapidly that a diamond ruff could not materialize.

MARINE and TRANSPORTATION

American Bomber Crews To Wear Vests of Steel

Armor Reminiscent of That Worn by Knights Of Middle Ages Will Save Lives of Many

UNITED STATES AIR FORCE HEADQUARTERS, England, June 21 (AP).—Following exhaustive experiments, the Eighth United States Air Force announced today that all crews of American heavy bombers are to be equipped with protective armor reminiscent of that worn by knights of the Middle Ages.

A London firm, which has specialized in sword-making since 1772, now is engaged in the manufacture of the equipment and it will be issued as rapidly as production permits, the announcement said.

The armor, consisting of a sixteen-pound sleeveless vest of manganese steel, already has been worn by some airmen on raids over Europe and is said to have proved successful under stern tests.

The vest is made of heavy canvas to which are attached small overlapping squares of twenty-gauge steel, giving complete coverage on chest and back. An apron, suspended by hooks from the vest, provides protection for the stomach and parts of the legs.

Pilots and co-pilots will wear only the half vest for chest protection since their backs are protected by the plane's armor plate. Bombardiers, navigators, gunners and radio operators will wear full vests. The aprons come in two types, full width for standing men, tapered for seated men.

The half-vest weighs seven pounds, the full apron six and a half pounds and the tapered apron four and a half pounds.

CAN BE SHED INSTANTANEOUSLY

The vest slips over the head and laces up the sides. With the pull of a string the whole gear can be shed instantaneously.

Lieut. Jack Fisher, of Fresno, Calif., a bombardier and one of the "guinea pigs" in tests, is one of its most enthusiastic exponents. Wearing the vest on the Wilhelmshaven-Emden raid on May 21, he saw a twenty-millimetre cannon shell explode inside the bomber two feet away from him. His vest looked as though a shotgun had been fired at it from close range but there was no penetration.

"The vest probably saved my life and certainly saved me from serious injury," he said. "I'm very grateful and feel all combat crews should wear this equipment."

Tests showed the vests stopped 45-calibre army pistol bullets fired from thirty feet.

Returns to Vancouver

Captain G. L. C. Johnson, regional director of the Merchant Seamen's Manning Pool, Vancouver, returned yesterday to resume his duties there. Captain Johnson has been acting in the capacity of regional director of the Merchant Seamen's Manning Pool in Montreal for the past two months until Captain J. D. Whyte, of Vancouver, could take charge.

FLY to VANCOUVER

30 minutes!

Save priceless hours of war time by flying Canadian Pacific to Vancouver. FIVE return trips daily. Leaving at 10 a.m. you can spend the business day in Vancouver and still be home for dinner. No berth or meals to buy en route. Passenger fare $12 return plus tax, including 40 pounds of baggage. Planes leave Victoria at 10, 12, 2, 4 and 6 o'clock daily except Sunday—at 2, 4 and 6 on Sundays.

For reservation phone Ticket Office, Stewart Avenue

Empire 2723

or any Canadian Pacific Air Lines Traffic Office or Railway Agent.

Pool services of Canadian Airways, Ginger Coote Airways, Yukon Southern Air Transport.

Canadian Pacific AIR LINES

THE Wings OF THE WORLD'S GREATEST TRAVEL SYSTEM

MILL BAY FERRY DAILY

Lv. BRENTWOOD	Lv. MILL BAY
9:00 a.m.	9:30 a.m.
10:00 a.m.	10:30 a.m.
11:00 a.m.	11:30 a.m.
2:00 p.m.	2:30 p.m.
3:00 p.m.	3:30 p.m.
4:00 p.m.	4:30 p.m.
5:00 p.m.	5:30 p.m.

Salt Spring Island Ferry

DAILY SAILINGS
Except Wednesday

Lv. Fulford Harbor	Lv. Swartz Bay
8:15 A.M.	9:30 A.M.
4:00 P.M.	5:00 P.M.

For Further Information and Motor Coach Connections
Phone E 1177 - E 1178

GULF ISLANDS FERRY CO. LTD.

YOUR RADIO IS A MAGIC CARPET

Bringing the Entertainment You Want When You Want It

TONIGHT CJVI PRESENTS THESE OUTSTANDING PROGRAMS

6:00—Buckingham Newsreel and Sportscast.
6:15—Serenade for Strings.
6:30—The Lone Ranger.
7:00—The Waltz Lives On.
7:15—Time Out.
7:30—The Liberty Boat.
8:00—Now You're Talking—Flight Lieut. Hugh Parker.
8:15—You Cannot Do Business With Hitler.
8:30—Musical Telequiz.
9:00—Calling All Cars.
9:30—Symphony of Melody.
10:00—Rhapsody in Rhythm.
10:15—Treasury Star Parade.
10:30—News.
10:45—Words and Music.

WITH NEWS FLASHES ON THE HOUR EVERY HOUR

CJVI ANY TIME ALL THE TIME 1480

Returns From Great Underwater Success

Returning to Her Base at Dutch Harbor, in Alaska, After a Cruise in the Pacific During Which She Sank Five Japanese Ships, This United States Submarine and Her Gallant Crew Are Given a Surprise Reception. The Navy Band Is Lined Up on the Pier to Serenade the Valiants of the Under-Sea Craft.

Inter-Services Yacht Races Won By Army Sailors

Army yachtsmen gained first place by a narrow margin over the Navy in the first of the season's Inter-Services races, held under the auspices of the Royal Victoria Yacht Club on Sunday afternoon.

The Army won 25 points, on the basis of the first and second boats being awarded an extra half point for a win, to the Navy's 23½, while the Air Force (R.C.A.F. and R.A.F.) won a total of 13 points.

Four classes, "C" and "D" class cruisers, stars and dinghies, sailed the triangular course, the "C" class cruisers and stars in the second race making the circuit twice.

In an exciting struggle in the "C" class, Navy's Lalonga nearly won over Army's Margaret D., finally losing by 50 seconds.

Humphrey Golby was officer of the day; Ben Temple, starter and timekeeper, and Maurice Green presented the prizes, the commodore being absent.

Finishes in the first race, starting at 2 o'clock in the afternoon, were as follows:

"D" Class—Zephyr II, Mackay (Army), 3:27:10; Kittiwake, Lukey (R.C.A.F.), 3:30:00; Zephyr, Ferrie (Army), 3:40:30.

"C" Class—Margaret D., Osborn (Army), 4:25:15; Lalonga, Banwell (Navy), 4:26:25; Quest, Baker (Navy), 4:29:25; We Two, Kincaid (Navy), 4:29:35; Shangrai-La, Newman (Army), 4:37:20; Four Winds, McGregor (R.C.A.F.), 5:10:00.

Stars—Boykin, Alexander (Army), 2:47:10; Mintaka, Johnston (Navy), 2:49:20; Nomana, Wells (R.A.F.), 3:04:10; Cygnus, Smith (Navy), 3:04:45; Aquila, Bird (R.C.A.F.), 3:04:50; Ripples, Conrie (Army), 3:10:35.

Dinghies — Guillemont, Rees (Army), 3:10:20; Kismet, Laws (Navy), 3:20:26; Onoway, Bottrell (R.C.A.F.), 3:24:30; Falcon, Plumtree (Army), 3:40:00.

Entrants in second race, starting at 4 o'clock, finished:

Stars—Aquila, Johnston (Navy), 4:44:20; Nomana, Wells (R.A.F.), 4:46:20; Boykin, Kendall (R.A.F.), 4:52:15; Ripples, Alexander (Army), 4:52:40; Cygnus, Rees (Army), 5:06:00.

Dinghies—Kismet, Peterson (R.C.A.F.), 4:45:00; Onoway, Laws (Navy), 4:45:15; Guillemot, Larsen (R.C.A.F.), 4:46:30; Falcon, Mackay (Army), 5:05:25.

"D" Class Cruisers—Zephyr II, Bird (R.C.A.F.), 5:11:07; Kittiwake, Bottrell (R.C.A.F.), 5:11:30.

Starting at 11:22, the "D" class boats finished:

Zephyr II, Jack Woodward, 12:12:30; Kittiwake, Pete Townshend, 12:37:00; Zephyr, F. Coverdale, 12:41:00.

Three "C" class cruisers competed Sunday morning, setting out at 11:20 and finishing:

Margaret D., Andy Wright, 12:04:05; Lalonga, R. V. James, 12:19:00; Quest, John Jukes, 12:25:05.

Stars, sailed by their regular skippers, got away at 11 o'clock. They came in as follows:

Ripples, W. Walsh, 11:27:40; Boykin, Walter Blandy, 11:33:00; Nomana, Flt. Lieut. Wells, 11:33:03; Cygnus, Jack Downs, 11:34:10; Montaka, W. Barrett, 11:34:40; Aquila, A. Packford, 11:37:10.

Dinghies, starting at 11:15 o'clock, finished the morning round:

Kismet, H. Gann, 11:41:24; Guillemot, A. Taylor, 11:41:33; Falcon, Nick Blandy, 12:01:00. Teal, sailed by W. Wakelyn, failed to finish.

Johnston, of the Navy, was high-point man for the afternoon with a win piloting Aquila and a second sailing Boykin, netting his team a valuable 11 points. Prize winners were: Alexander, star; Rees, dinghy; Mackay, "D" class; Osborn, "C" class, for the Army. Johnston, star, for the Navy, and Peterson, dinghy and Bird, "D" class for the R.C.A.F.-R.A.F.

Indigestion Acid Helped in 15 Minutes

Don't suffer from gas, bloating, belching, bad breath, heartburn, sour stomach, disturbed sleep and indigestion, caused by excess stomach acids. Take Diotex which contains no soda, but is 4 times stronger than soda in neutralizing excess acids. Contains helpful ingredients in tablet form that act 4 ways to combat indigestion. 1. Neutralize excess acids. 2. Dispel gas. 3. Help digest meat, starch, sugar and vegetables, and 4. Stimulate healthy bowel action. Get Diotex from your druggist under satisfaction or money back agreement. See how easy it is to eat all you like and enjoy stomach comfort.

Diotex

Flyer Is Killed In Home by Bomb

LONDON, June 2 (CP).—Aircraftman Charlie Putt, twenty-one, who had returned home last Saturday night on twenty-four hours' leave, was killed with his parents when bombs fell on the area on London in which they lived.

Their home and six shops were destroyed. Persons injured included a baby, only a few months old, who suffered head bruises.

MAIL AND SHIPS

COASTING CRAFT

VICTORIA-VANCOUVER — Ss. Princess Charlotte or Ss. Princess Alice will leave Victoria daily at 1:30 p.m. for Vancouver. Ss. Princess Charlotte or Ss. Princess Alice will arrive at Victoria daily at 3:45 p.m. from Vancouver. Ss. Princess Elizabeth or Ss. Princess Joan will leave Victoria daily at midnight for Vancouver. Ss. Princess Elizabeth or Ss. Princess Joan will arrive Victoria daily at 7 a.m. from Vancouver. Saturdays only there will be a special sailing from Victoria for Vancouver at 1:30 p.m.; Saturdays only a special sailing will arrive at Victoria from Vancouver at 6:45 p.m.; Sundays only there will be a special sailing from Victoria for Vancouver at 4 p.m.; Sundays only a special sailing will arrive at Victoria from Vancouver at 2:45 p.m.

VICTORIA-SEATTLE—Ss. Princess Charlotte or Ss. Princess Alice will leave Victoria daily for Seattle at 4:30 p.m.; Ss. Princess Charlotte or Ss. Princess Alice will arrive at Victoria daily from Seattle at 12:35 p.m.; Ss. Iroquois will leave Victoria daily for Seattle at 9:45 a.m.; Ss. Iroquois will arrive at Victoria daily from Seattle at 8:45 a.m.

VICTORIA-PORT ANGELES—Ss. Iroquois will leave Victoria for Port Angeles daily at 9:45 a.m.; Ss. Iroquois will arrive at Victoria daily from Port Angeles at 8:45 a.m.

SWARTZ BAY-SALT SPRING ISLAND—Ms. Cy Peck will leave Swartz Bay for Fulford Harbor daily except Wednesday at 9:30 a.m. and 5 p.m. Ms. Cy Peck will leave Fulford Harbor for Swartz Bay daily except Wednesday at 8:15 a.m. and 4 p.m.

BRENTWOOD-MILL BAY—Ms. Cascade will leave Brentwood for Mill Bay at 9 a.m., 10 a.m., 11 a.m., 2 p.m., 3 p.m., 4 p.m., 5 p.m. Ms. Cascade will leave Mill Bay for Brentwood at 9:30 a.m., 10:30 a.m., 11:30 a.m., 2:30 p.m., 3:30 p.m., 4:30 p.m., 5:30 p.m.

NANAIMO-VANCOUVER — Ss. Princess Elaine or Ss. Princess Victoria will leave Nanaimo daily except Saturdays and Sundays at 7:30 a.m. and 2:45 p.m.; Saturdays only leave Nanaimo at 7:30 a.m., 2:45 p.m. and 9:15 p.m.; Sundays only leave Nanaimo at 5:45 p.m.

VICTORIA-GULF ISLANDS-VANCOUVER —Ss. Princess Mary will leave Victoria at 10:30 a.m. Tuesdays for Vancouver via Gulf Islands; Ss. Princess Mary will arrive at Victoria via Gulf Islands at 4:30 p.m. Mondays.

NANAIMO - GABRIOLA — Ms. Atrevida will leave Canadian Pacific Wharf, Nanaimo, daily (except Wednesday), at 8:35 a.m. for Gabriola.

D.F.C. Winner Listed Missing

EDMONTON, June 21 (CP).—P.O. L. W. Powell, twenty-three, of Edmonton, winner of the Distinguished Flying Cross for his daring "train busting" exploits with an R.C.A.F. squadron overseas, is reported missing following aerial operations, his parents, Mr. and Mrs. T. A. Powell, of Edmonton, said they had been advised today.

Well known here before his enlistment, young Powell attained fame for his uncanny skill in scoring hits on enemy locomotives in operations over enemy territory. When awarded the D.F.C. last January, he had nineteen locomotives to his credit.

Wife of the missing airman lives in Durham, England.

Industrialists Here Over the Week-End

Major L. L. Anthes, honorary treasurer of the National Constructive Council, a past president of the Canadian Manufacturers' Association and head of the Anthes Foundry, was in Victoria over the week-end when he visited the Royal Naval College at Hatley Park and inspected Wartime Housing projects here.

He was accompanied by Captain Frank C. Brown, managing director of Canada Western Cordage Company, of Vancouver.

"Postwar reconstruction," commented Major Anthes, "is a big problem. But we are making progress with a general survey of conditions throughout Canada."

J. Y. McCarter, of McCarter & Nairne, supervising architects for Wartime Housing projects in this province, and P. Leonard James, Victoria representative, toured the city with the visitors.

A.R.P. Activities

District 1—A special meeting will be held in the control room on Wednesday at 8 p.m. to elect certain officials for the district.

District No. 5—A meeting will be held tomorrow evening at Quadra Primary School at 7:30 o'clock for a gas lecture and a talk on incendiary bombs.

California laurel roots are being used as substitutes for imported briar in English pipes.

About 2,500 Attend as Coast Aircraft Repair Plant Opened

Hon. E. W. Hamber Officiates at Ceremonies At New Westminster—Employs 1,000 Workers

NEW WESTMINSTER, June 21.—Official opening of the Canadian Pacific Air Lines aircraft repair plant here on Sunday was attended by about 2,500 invited guests, who heard several speakers tell of the vital work done in the prosecution of the air training plan and the defence of Canada, and they saw for themselves actual repair being done on PBY's, Bolingbrokes, Hurricanes, Lockheed Hudsons and other first-line R.C.A.F. aircraft.

In officially opening the plant, Hon. E. W. Hamber, a director of the Canadian Pacific Railway, said that the plant will be a large employer of labor and its physical properties, of a most modern type are employed in an essential and vital war task. Mr. Hamber disclosed that "the transport division of the Canadian Pacific Air Lines employs some 1,200 men and women and uses some eighty aircraft. The six air observer schools and one elementary flying training school operated under the British Commonwealth Air Training Plan, on a non-profit basis, has 3,500 employees. The five aircraft repair and engine overhaul plants have 2,500 employees, making a total of 7,200 employees in Canadian Pacific Air Lines." He added that the New Westminster plant, largest and most modern of the company's chain, has more than 1,000 employees and the number will soon grow to 1,500.

WHOLLY OWNED BY GOVERNMENT

George A. Thompson, general manager, said that the plant is wholly owned by the Department of Munitions and Supply and is the property of the Canadian people. Its design and equipment benefit from experience gained in the construction of all other similar plants in the Dominion and it has facilities for the overhaul and repair of all types of aircraft in operation today.

In the opinion of air Vice-Marshal Stevenson, air officer commanding Western Air Command, the opening of this plant will take care of R.C.A.F. requirements in this province for many years to come. "The work done here," he said, "is not as enjoyable as creating new machines but it is important enough that the plant can consider itself part and parcel of the R.C.A.F. Repair operations correspond to that done by surgeons, doctors and nurses who give new life to the manpower of Canada injured over Europe. The speed and efficiency of the Canadian Pacific plant are appreciated because every hour that a machine is undergoing repair means the loss of a training hour for an airman."

B.C. Aircrew Men Are Commissioned

OTTAWA, June 21 (CP).—Air force headquarters announced today the commissioning of more than fifty members of R.C.A.F. aircrew serving overseas, all of them graduates of the British Commonwealth Air Training Plan. The commissions were granted in the field for efficiency, meritorious service and leadership qualities.

Those commissioned included:

British Columbia — Sgt. Stephen G. C. Sherman, Kootenay Lakes; Sgt. John Harold Bradshaw, Nelson; Sgt. John Ernest Fisher, New Westminster; Flt. Sgt. Arthur Barnard Hammond, and Sgt. Robert Edward Spencer, Vancouver, and Sgt. Laurence Earl Kelly, Vernon.

Revenues Increase

MONTREAL, June 21 (CP).—Canadian National Railways reports increase in operating revenues of $7,386,000 and an increase in net revenue of $983,000 for May, 1943 compared with the same month last year.

Operating revenues for the month this year totaled $37,073,000 compared with $29,687,000 while net revenue was $8,753,000 against $7,770,000.

New Superintendent

A. P. LINNELL

Who has been appointed general superintendent, Canadian National Telegraphs, Western Region, with headquarters at Winnipeg. His jurisdiction extends to the Pacific Coast. He succeeds J. G. Davies, retired after more than half a century in telegraph work. Mr. Linnell began his career at Winnipeg in 1910 and was stationed at many points in the West. On his return from active service overseas in the last war, he became traffic supervisor at Montreal and, in 1931 was appointed assistant to the general manager, Toronto.

Former Railway Superintendent Dies in Victoria

A pioneer employee of the C.P.R. and former general superintendent of the Esquimalt & Nanaimo Railway, Harry E. Beasley, of 943 St. Charles Street, who resided in Victoria for over thirty years, died at his home early Sunday morning in his eightieth year, after a week's illness.

Born in Hamilton, Ont., in November, 1862, of United Empire Loyalist stock, Mr. Beasley was the grandson of Col. Richard Beasley, the first white settler in Hamilton, and his father was the first white child born there.

He joined the C.P.R. service in 1885, and was assistant superintendent of the Pacific division, with headquarters at Donald, B.C., where in 1891 he married Miss Katherine Griffith, daughter of Rev. David Griffith, North Wales, and sister of Mr. J. E. Griffith, who was later public works engineer for British Columbia.

In 1900, he was superintendent at Nelson, when he was called to Montreal, where to took charge of the office of Sir Thomas Shaughnessy, for a year.

In 1902, he was made superintendent in Vancouver, and six years later, was transferred to Victoria, where he held the position of general superintendent of the Esquimalt & Nanaimo Raiway until his retirement in 1928, when he was made director of the railway.

In his early days a noted sportsman, Mr. Beasley was always a keen golfer, and until his health began to fail, an active member of the Victoria Golf Club. He was a member of the Union Club for many years, and also a member of the Canadian Club and of Western Gate Lodge, A.F. and A.M., Vancouver.

He is survived by his widow and three sons, Hal B. Beasley, F.O. Percy M. Beasley, R.C.A.F., and Arthur G. Beasley, and a granddaughter, Gladwyn Beasley, all of Victoria; three brothers, Herbert H. and Charles E., Toronto, and Percy M. Beasley, Vancouver; and two sisters, Mrs. Annie Dennis, Montreal, and Mrs. Lily Rough, Montreal.

The funeral will take place today, leaving Hayward's B.C. Funeral Chapel at 10:15 a.m. for Christ Church Cathedral, where the service will be conducted at 10:30 a.m., followed by cremation at Royal Oak.

Three Men Drowned

LAC BEAUPORT, Que., June 2 (CP).—Three men were drowned on Sunday when the small boat in which they were sailing overturned on Lac Beauport. The dead are Adjutor and Edgar Huard, brothers, and Hector Lachance, all of nearby Quebec.

MOTH PROOF VAULTED STORAGE for Your Furs

NEW ★ G-8166
METHOD

Meats FOR VICTORY MENUS

STUART'S MEAT MARKET

1402 Douglas St. G 7138

DIGGON-HIBBEN LTD

The New NUMERICAL TELEPHONE LIST is OUT

And when we say "New" we DO mean NEW. 22,750 numbers, hundreds of changes and 2,590 entirely NEW names. Ready now, $1.

DIGGONISM—Courage is Fear that has said its Prayers!

DIGGON'S
1200 BLOCK - GOVT. ST.

For Appointment Phone E 0014

Joseph Rose
OPTOMETRIST

At Rose's Ltd. 1317 Douglas St.

STOCKER'S SECURITY STORAGE LTD.

VICTORIA'S FINEST FURNITURE • • • • WAREHOUSE

MOVING • PACKING

• PHONE G 8181 •

MEAT RATIONING MADE EASY

With this McGavin Ration Easing Recipe No. 4

Keeping your family well fed with less meat on your daily menus is a problem to which you are giving much thought these days. The solution lies in using those foods of which there is a plentiful supply and which help to maintain the nutritional balance of the meals you serve. By combining a little meat with these foods, you use your meat ration coupons to the best advantage. Try, for instance, the recipe shown at the right. Your family will like this and other delicious baked dishes, and you'll find them easy to make. For food value as well as flavor, McGavin's Good Bread, white or brown, makes an acceptable addition to any meal. It's wholesome and nourishing, with a fine but firm texture which makes it ideal for toast and sandwiches. McGavin's Good Bread is always fresh at your grocer's. Ask him for it to-day.

McGAVIN'S Good BREAD
YOUR BUDGET'S BEST FRIEND

HOT LAYERED LOAF

1 loaf of bread
Cooked meat (left-over corned beef, roasted or stewed beef, lamb, etc.
Savory brown sauce
1 large can tomatoes
Seasonings.

Remove all six crusts thinly from loaf of bread. Cut loaf in five or six lengthwise slices. Make enough savory brown sauce (seasoned well with salt, pepper and scraped onion) to dress amount of sliced meat—using as some of the liquid in the sauce, part of the juice drained from the tomatoes. Dice meat small and add to the sauce just long enough to heat it. Use the meat and gravy as generous filling between some of the layers of bread (serve any extra gravy in heated gravy-boat). Fill other layers with hot tomato pulp or tender and yellow fried onions or fried mushrooms. When the whole loaf is assembled, pour thickened stewed tomatoes (seasoned with salt, pepper, a little sugar and if needed, a little onion) over the top. Serves eight.

PUBLISHED BY McGAVIN'S TO HELP YOU MAKE YOUR MEAT RATION GO FURTHER

Social and Personal

Miss Alice Smith, of Vancouver, is the guest of Mrs. E. Lehman, 637 Niagara Street, and will remain in Victoria for about two weeks.

* * *

Mrs. R. W. Hurst, Bay Street, is leaving today for Vancouver where she will be the guest of her daughter, Mrs. J. H. Francis, for a week.

* * *

Among the Victoria visitors at Halcyon Hot Springs are Mr. and Mrs. Fred Pollard, Miss Margaret Clay and Mr. F. C. Clink.

* * *

Lieut.-Col. J. M. Gibson, headquarters, M.D. No. 12, Regina, spent the week-end with Mrs. Gibson in Victoria.

* * *

S. F. Boomer, Lloyd's representative at local shipyards, who celebrated his birthday on Saturday, spent the week-end with his mother, sister and brothers at Vancouver.

* * *

Mrs. A. H. Kerley left yesterday for the Mainland en route to join her husband, Lieutenant Kerley, R.C.N.V.R., in Gaspe, Quebec, where they will make their home.

* * *

Mr. Leonard Thomas, Graham Street, is en route to Zemeta, Sask., where his marriage will take place. He is accompanied by Mr. E. Common who will be groomsman at the wedding.

* * *

Miss Florence Oates has returned to her home on Woodlawn Crescent after a visit with her brother-in-law and sister, Mr. and Mrs. Eden Quainton, in Seattle.

* * *

After spending the past two weeks with her husband's parents, Mr. and Mrs. A. C. Frost, Arbutus Road, Gordon Head, Mrs. C. Frost and her daughter, Shelby Joy, have returned to Duncan, V.I.

* * *

Mrs. Edith Hawley, Ojai, Cal., is the guest of her sister and brother-in-law, Mr. and Mrs. H. W. Mackenzie, Island Highway, Langford. Mrs. Hawley has been visiting Vancouver and Up-Island points.

* * *

D. L. Howard, assistant manager Canadian Pacific Communications, Western lines, with headquarters at Winnipeg, and P. G. McLean, British Columbia superintendent, paid a brief visit to Victoria Monday on a routine inspection trip.

Mrs. R. H. (Marjorie) Buchanan, of New Westminster, who is appearing in the leading role in a Government film due to be released shortly, spent a day at the Seigniory Club recently. Mrs. Buchanan is New Westminster chairman for the V.A.D. recruiting campaign.

* * *

After an absence of several weeks spent in cities in Eastern Canada and visiting friends in Buffalo and New York, Mr. and Mrs. A. B. Gonnason have returned to their home on Beach Drive. While in the East they attended the wedding of their son, Sub-Lieut. Robert A. Gonnason, which took place in Kingston, Ont.

* * *

Miller Freeman, Seattle publisher and advocate of freer trade, closer co-operation and fewer restrictions on travel between the United States and Canada, as well as parity of exchange, who has been visiting Victoria for a few days, returned to Seattle today. Elmer E. Todd, publisher of The Seattle Times, who also was a visitor, returned home over the week-end.

* * *

Mrs. Henry Ruttan, whose husband, Surg. Lieut.-Cmdr. Ruttan, is on active duty with the navy overseas, has taken up residence at 1820 Beach Drive, the home of Lieut. Edward F. Fox, R.C.N.V.R., and Mrs. Fox, who recently left for Ottawa accompanied by their daughters, Judy and Wendy. Lieut. Fox has been appointed to naval headquarters staff at the capital city.

* * *

Mrs. M. A. Donaldson, 3061 Orillia Street, has been hostess to her friends on three occasions lately in honor of her guest, Mrs. C. F. Bachelder, who is returning to her home in Edmonton, Alta., this week. Yesterday afternoon Mrs. Donaldson entertained a number of friends to tea and on Sunday was a dinner hostess while a delightful evening party was held at the week-end.

* * *

Mrs. R. W. Hurst was a tea hostess recently at her home, 1018 Bay Street, in farewell to her daughter, Mrs. J. H. Francis, who, accompanied by her daughter, Beverly, has since left the Island to make her home in Vancouver. Mrs. Hurst presided at the tea table which was covered by a lace cloth and centred with a silver vase of Summer flowers set on a mirror base. Beverly Francis assisted in serving. Present were Mrs. C. Larsen, Mrs. Hart, Mrs. T. Crabbe, Mrs. Roy Woolsey, Mrs. G. McLaughlin, Mrs. F. Rush, Mrs. Wigsley, Mrs. B. Irvine, Mrs. M. C. Craigmyle, Mrs. Stewartson, Mrs. A. Jones, Mrs. A. I. Kirkpatrick, Mrs. L. Stevens, Mrs. Frank Johnson and Mrs. D. Logan.

* * *

As a farewell to Mrs. E. H. Lawson, who is leaving Ganges at the end of the month to make her home on Vancouver Island, Mrs. Laurie Mouat entertained about twenty guests recently at her home, Rainbow Road, Ganges. The rooms were attractively decorated with pink and white roses and on arrival the guest of honor was presented, by little Yvonne Mouat, with a bouquet of lovely flowers, to which were attached streamers of handkerchiefs, knotted with pink rosebuds. Tea was poured by Mrs. G. J. Mouat, the table being arranged in pink and white, with matching roses. Among those present were: Mrs. O. W. Baker, Mrs. J. Dewar, Mrs. G. H. Holmes, Mrs. Stuart Holmes, Mrs. W. Manson, Mrs. W. M. Mouat, Mrs. E. Parsons, Mrs. Gordon Parsons, Mrs. R. Toynbee, Mrs. Stanley Wagg, Misses Anna and Mary Lees, M. Molyneaux, Grace Mouat, Marion Parrott.

Jubilee Juniors' Thrift Shop Sale Will Aid Hospital

A timely opportunity to buy Summer clothes is offered the Victoria people by the Thrift Shop committee of the Junior Women's Auxiliary to the Royal Jubilee Hospital. The convener, Mrs. D. H. Frith, announces that a half-price sale of every article in the shop will be held Wednesday morning and Saturday morning of this week. The shop is located at 610½ Cormorant Street, next to the Public Market.

The popular store is so well stocked, the committee stated, a clearance sale was thought advisable to clear the shelves for more articles. Only the best second-hand clothing is handled and among the stock are many war-restricted articles. Among the hundred and one articles for sale are men's suits, shoes, shirts, underwear; ladies' dresses, corsets, blouses, undergarments, stockings, shoes; babies' woolies, children's clothes, picture frames, books, cosmetics and toys.

The committee also announces that owing to popular demand the shop will remain open during the Summer months. Members will be in attendance every Wednesday morning of each week during July and August.

Weddings

SMITH—BLATCHFORD

At a largely attended ceremony in St. Alban's Church on Monday evening, Rev. F. Comley solemnized the marriage between Nina May, only daughter of Mr. and Mrs. C. F. Blatchford, 1503 Hillside Avenue, and Mr. William Douglas Smith, youngest son of Mr. and Mrs. F. Smith, Walema Avenue, Cordova Bay. The organist was in attendance and Mr. Thomas Crabbe sang "O Promise Me." Given in marriage by her father, the bride wore a floor-length frock of white lace with a veil falling from a Mary Stuart headdress and orange blossom and carried a bouquet of roses and carnations. Miss Mona Quayle, the bridesmaid, wore a pink net frock and a bandeau of blue flowers in her hair, and carried a bouquet of carnations and iris. Mr. Robert Mellice was groomsman, and acting as ushers were Mr. Carlos Blatchford and Mr. Wallace Grieve. The reception was held in Terry's Rose Room where parents of the young couple assisted in welcoming the guests. Pink and white flowers were arranged in the room and on the table which was centred with the cake. The bride donned a blue two-piece dress with beige accessories for a honeymoon Up-Island. Mr. and Mrs. Smith will make their home in Victoria.

PATERSON—PHILLIPS

On Sunday afternoon, June 20, at 2:30 o'clock, Miss Mary Rebecca Phillips, Bridgeport, Conn., U.S.A., daughter of Mr. and Mrs. S. M. Phillips, Rowlesburg, West Virginia, became the bride of Sgt. Thomas Paterson, R.C.A.F., son of Mr. and Mrs. A. Paterson, Drummondville, Quebec, at a ceremony solemnized by Flt. Lieut. P. J. Brownlee, in the R.C.A.F. station chapel at Patricia Bay. The bride was given in marriage by Squadron Leader F. W. Severin, R.C.A.F., Winnipeg, and wore a floor-length gown of white satin, with a full sheer skirt. Her finger-tip veil was attached to a coronet trimmed with shirring and orange blossoms, and she carried an arm bouquet of pink carnations. Mrs. Sheldon Nettleton, Brantford, Ont., attended the bride in a long graceful frock of blue sheer with a matching hat and a corsage bouquet of pink flowers, and Cpl. Sheldon Nettleton, R.C.A.F., was groomsman. The wedding dinner was held at the Empress Hotel. Sgt. and Mrs. Paterson will make their home in Victoria.

CAMERON—GASSNER

A wedding of interest to many Victorians took place in the United Church at Kindersley, Sask., on June 14 when Helen Kathryn, eldest daughter of Mr. and Mrs. Fred Gassner, was united in marriage to Gordon D. Cameron, only son of Mrs. J. A. Cameron and the late John A. Cameron, of Kindersley, and formerly of Victoria. The bride, who was given in marriage by her father, wore a floor-length gown of white triple sheer with embroidered veil, falling from a coronet of orange blossoms. Her only attendant was Miss Gladys E. Cameron, of Calgary, sister of the groom, who wore a floor-length gown of dusky rose crepe. Both carried matching Colonial bouquets. The groom was attended by Mr. Harry Gassner, the bride's brother. Following a reception at the home of the bride's parents, the young couple left for a honeymoon trip to Banff and Calgary. On their return they will reside in Kindersley, Sask.

Return After Absence of Few Years

—Photo by Meyers Studio.

MRS. GUY BARCLAY WITH ROGER AND PATRICK

WHO have returned to Vancouver Island after spending the past few years in Kingston, Ont. At present, Mrs. Barclay and her two sons are visiting Parksville, and will return to Victoria some time next month, when they will take up residence in their home on Verrinder Avenue. They were accompanied from the East by Mrs. Barclay's mother, Mrs. Basil Combe, also a former resident of this city, who is at present the guest of Mrs. R. C. Treherne, Verrinder Avenue. Lieut. Barclay, who is attached to the Ordnance Corps, is overseas.

P.-T.A. Honors Graduating Class

Honoring the graduating class of Sir James Douglas School and their parents, the Sir James Douglas Branch of the Parent-Teacher Association held a tea recently in the school auditorium, the tables being beautifully decorated with flowers, the school colors, purple and gold, predominating. Receiving the guests were Mrs. H. B. Howard, Mrs. H. J. Cunningham and Mrs. W. H. Yardley.

A pleasing feature was the presentation of the Sarah Maxwell prize, awarded by the National Chapter, I.O.D.E., to Joyce Currie, Mrs. A. H. C. Phipps, Municipal regent, making the presentation. Mrs. A. S. Christie, regent of Sir James Douglas Chapter, I.O.D.E., presented prizes from that chapter to Douglas McHugh, Lorria Lee and Eileen Smith.

The tea was convened by Mrs. Robert Husband and Mrs. A. Martin was responsible for the decorations. Seated at the head table were Mr. W. H. Wilson, Mrs. H. B. Howard, Mr. H. L. Campbell, Mrs. A. H. C. Phipps and Mrs. A. C. Christie and members of the teaching staff. Mrs. W. H. Wilson poured tea.

In his address of welcome, the principal introduced John Canova, who acted as chairman for the students. The valedictory address was given by Eileen Smith, followed by Betty Thompson speaking on school sports and Marnie Wilson on the war effort.

Don Smith extended a vote of thanks to the P.-T.A., which was responded to by Mrs. H. B. Howard.

Part of the entertainment consisted of an interesting display of frocks made by the girls in their sewing class.

Red Cross Notes

GANGES UNIT

An executive meeting of the Ganges Unit of the Red Cross was held recently at the home of Mrs. A. B. Elliot, Ganges, to discuss preliminary arrangements for the annual garden fete. It was decided to hold the fete at 2:30 o'clock on Wednesday, August 11, at Vesuvius Bay, Mr. and Mrs. A. Inglis having kindly lent their camp for the occasion. Final arrangements will be made at the next meeting.

Engagements

Announcements to appear under this heading will be accepted at The Colonist Advertising Department. Minimum charge $1.50 for 10 lines, and 15c for each additional line.

Banns of marriage were published in Christ Church Cathedral Sunday morning between Robert Henslow Graham Orchard and Jean Elliott. Miss Elliott, who is the elder daughter of Very Rev. Spencer H. Elliott, Dean of Columbia, and Mrs. Elliott, took her B.A. with first-class honors at the University of British Columbia recently. Mr. Orchard is the son of Rev. Dr. Graham Orchard, rector of Market Overton, Rutland, England, and former headmaster of Trinity College School, Port Hope, Ont., and Mrs. Orchard. He was educated at Harrow School, England, and took his B.A. with honors at Trinity College, Cambridge. He is now a sapper in the Royal Canadian Engineers, stationed in Vancouver. The wedding will take place quietly during the Summer.

Honors for Brides-Elect

Honoring Miss Hilda Ford, who is being married this week, Mrs. F. K. Bailey entertained at the tea hour on Sunday at her home, 3941 Cumberland Street, and was assisted by her daughter, Mrs. A. H. Kerley. On behalf of her friends the bride-elect was presented with a hassock wrapped in the hospital colors of red and white, the gift being accompanied by a corsage bouquet of roses and violas. Her mother, Mrs. A. B. Ford, received carnations, and Mrs. H. S. Meadows, mother of the groom-elect, had sweet peas. Mrs. Ford presided at the prettily-appointed table which was covered with a lace cloth and centred with a bowl of lovely pink roses on a glass mat. The guests were Mrs. Alan B. Ford, Mrs. H. S. Meadows, Mrs. J. Mason, Mrs. J. Evans, Mrs. A. Stansfield, Mrs. F. Chinn, Mrs. A. H. Kerley, and the Misses Lucy Huazey, Violet McKay and May Hick.

Choral Club Nets $60.50 for Solarium

The net proceeds derived from a grand concert given by the Beethoven Choral Club under the direction of Professor J. B. Hoffman in the auditorium of the Chamber of Commerce on June 10 amounted to $60.50. This amount was turned over last week to the Queen Alexandra Solarium for Crippled Children.

The British Colonial Empire has contributed £30,000,000 ($135,000,000) to the war effort in money, an average of ten shillings for every woman and child living in the colonies.

this

Cream Deodorant Stops Perspiration

SAFELY Doesn't irritate skin or harm clothing.

QUICKLY Acts in 30 seconds. Just put it on, wipe off excess, and dress.

EFFECTIVELY Stops perspiration and odour by effective pore inactivation.

LASTINGLY Keeps underarms sweet and dry up to 3 days.

PLEASANTLY Pleasant as your favourite face cream—flower fragrant—white and stainless

and

this big jar contains 21 more applications* for 39¢ than other leading deodorants

*50% larger jar entire contents usable (doesn't dry up)

CREAM DEODORANT ODO-RO-NO CHECKS PERSPIRATION

NEW ODORONO CREAM CONTAINS AN EFFECTIVE ASTRINGENT NOT FOUND IN ANY OTHER DEODORANT

Solarium Junior League Holds Annual Meeting

Mrs. A. W. E. Pitkethley Elected President —Reports Reveal Excellent Work

MRS. A. W. E. Pitkethley was elected president of the Queen Alexandra Solarium Junior League at the annual dinner meeting held last night at the Empress Hotel. Other officers elected were Mrs. C. H. Miller, vice-president; Mrs. R. Beavan, treasurer; Mrs. Fred Giles, recording secretary, and Miss Cora Wharton, corresponding secretary.

MRS. A. W. E. PITKETHLEY

Mrs. P. H. Brown, retiring president, was chairman, and gave an excellent report of last year's activities. She spoke of the success that had attended the Junior League's undertakings, referred to the increased support from the public, and thanked the members for their "cheerful and conscientious work." The president then presented Mr. E. E. Henderson, president of the board of directors of Queen Alexandra Solarium, with a cheque for $2,750 "for maintenance of cots."

LAUDS WORK OF LEAGUE

In expressing gratitude to the members of the Solarium Junior League, Mr. Henderson spoke of "indefatigable teamwork" of the league, mentioning the inspiration for the work lay in the members' "ardent belief in the cause." He added: "The board of directors is profoundly conscious of the debt of gratitude it owes to the Junior League," and he enumerated the gifts and donations received during the past four years, since the inception of the Junior League.

Miss S. Dorothy Andrew, lady superintendent, was welcomed back by her friends in the league after her absence from the Solarium, and Miss Mary Brown, president of the newly-formed Thetis Club, of Vancouver, a branch of the Solarium Junior League, addressed the meeting, telling of her visit to the Solarium, accompanied by Mrs. Jack Nevison and Mrs. Tom Johnson, Thetis Club members, who were also present at the banquet.

Mrs. P. Dunn gave the treasurer's report, revealing the approximate net proceeds from thirteen functions convened during the past year amounting to $7,263.38. Operating expenses amounted to $79.59.

During the year the sum of $2,250 was spent on maintenance of cots; $1,061.92 was the price of a car bought for the Solarium; candy every month, $102.10; favors at Christmas, Hallow'een and Easter, $35.59, and cheque handed to Mr. E. E. Henderson for maintenance of cots, $2,750. Following are a few of the net proceeds from special events: Cinderella party, $2,209.17; Shower of Dimes, $2,066.80; annual tag day, $1,311.73.

GUEST OF HONOR AT THE BANQUET

Poppies formed the decorative scheme for the long banquet tables, and Mrs. K. J. Davis and Mrs. A. Radford were in charge of arrangements. Guests of honor included Mr. E. E. Henderson, president of the board of directors, Queen Alexandra Solarium; Mrs. Curtis Sampson, Mrs. D. J. Mugford, Alderman John A. Worthington, Mr. Logan Mayhew, Mr. David Campbell, Mr. F. E. Winslow, Dr. G. F. Amyot, and Mrs. R. D. McCullough, representative of the Solarium Junior League on the board of directors. Mrs. McCullough received praise for the efficient manner in which she has taken over the duties of secretary, Miss Russell being absent owing to ill health. Also present as guests at the banquet were members of the Solarium staff including Dr. Glenn Simpson, medical superintendent; Miss S. Dorothy Andrew, lady superintendent; Mr. C. W. Laubach, administrator.

Mrs. P. H. Brown was the recipient of a corsage bouquet composed of gardenias and Talisman roses from the board of directors, and coupled with the thanks of the league for her efficient leadership was the announcement that she will be the recipient of a gift from the members at the next meeting.

Seated at the head table were the retiring officers, including Mrs. P. H. Brown, president; Miss Ruth Norton, vice-president; Mrs. P. Dunn, treasurer; Mrs. C. Miller, recording secretary, and Mrs. Fred Giles, corresponding secretary.

Mr. Douglas Flintoff, a guest at the banquet, showed his colored films, "Little Rays of Sunshine," with descriptive commentary which most appropriately rounded out an interesting and instructive meeting.

I.O.D.E. Chapters

Ganges Chapter

The I.O.D.E. Community Stall held at Ganges wharf last Saturday afternoon, with Mrs. Dallas Perry, Mrs. F. H. Newham and Mrs. Jack Abbott convening, realized $28.34 by the sale of flowers, plants, vegetables, and home cooking, for the chapter's war work fund. Included in the amount was $13.60 derived from the chicken dinner contest, in charge of Miss Mary Lees and won by Mrs. R. M. Clarke, Ganges Harbor.

Municipal Chapter

Mrs. T. A. Johnston, war service convener, reported 137 articles, valued at $113.95 were received by Municipal Chapter for the month of June, at a meeting of that chapter held yesterday afternoon at headquarters with the regent, Mrs. A. H. C. Phipps, in the chair. Mrs. Harold Cresine's resignation as secretary was regretfully received, and Mrs. W. L. Williams was appointed to the position. Mrs. James Baker resigned as convener of Alexandra Rose Day, due to ill-health, and Mrs. William Ellis, Beach Drive, was appointed in her place. The treasurer's report showed $264.81 in the general fund; $89.05 in the war fund. Mrs. F. F. Beckett reported on the winning, and also on the presentation made by Mrs. A. H. C. Phipps, of the I.O.D.E. Sarah Maxwell prize to Miss Joyce Currie, of Sir James Douglas School. Mrs. R. J. Sprott, Provincial regent, has been invited to Victoria to read her report of the National I.O.D.E. meeting recently held. There will be no further general meetings until September.

Royal Bride Chapter

Mrs. G. Frederic Green, regent, presided at the meeting of the Royal Bride Chapter, I.O.D.E., held last evening at headquarters when a gratifying account of the dance held recently in aid of the war work of the chapter was given, the proceeds amounting to between $75 and $80. The following members will act on the committee for the Victory Fair being held in September: Mrs. Green, Misses Nancy Stephenson, Sylvia Petch and Rubymay Brown. Miss Judy Pearce, the chapter convener for Alexandra Rose Day, reported plans well in hand. The war convener, Miss Jean Broughton, said that during the past month ten knitted articles to the value of $6.15 have been turned in. A report given by the hospitality convener, Miss Marion Jones, showed that 185 servicemen were entertained since the last meeting. Two new members were received, Misses Rosalind Millar and Constance Stevenson.

Mc & Mc for HOUSEHOLD VALUES

Chan Floor Wax
New floor beauty in 20 minutes. Preserves floors, linoleum, furniture. Puts a thin protective coating over them. Polishes to a high lustre. 1-lb. tin, each 59¢

Labor-Saving Floor Brooms
Sweeps quickly, efficiently. Long fibres pick up all the dust and dirt. Long handle for getting under beds, etc. Length of block, 14 inches. Each $1.35

Floor Scrub Brushes
A durable brush with double pointed ends for cleaning into corners, etc. Length of block 10½ inches. Each 29¢

Upholstery and Rug Cleaner
O'CEDAR—Help the war effort by conserving your rugs. O'Cedar rug cleaner removes all dirt, grit and grime quickly and efficiently. Makes them look new again. Also good for cleaning drapes and upholstery; 6-oz. bottle. Each 35¢

Long-Handled Bowl Brushes
A convenient long-handled bowl brush for making a disagreeable job easier. Wooden handle; long bristles securely fastened in twisted wire. Each 23¢

Boiler Drain Cocks
No. 13000—Drain cock for use under range boiler for draining purposes. Rough nickel. Size ¼ inch. Each 89¢

Oval Dish Pans
Gleaming white enamel dish pan with attractively colored trim. Oval shape. Each $1.09

Wire Canning Racks
Grow your own fruit and vegetables and preserve them for future use. This canning rack holds 8 one quart jars; fits No. 9 boiler. Folds flat for packing. Each 55¢

White Tile Cement
MAGIC—A plastic material for repairing loose, or broken tiles, loose bathroom fixtures. Makes a permanent repair job. ¼-pint tin, each 39¢

Iron Cement
MAGIC—A finely pulverized iron compound which positively stops all leaks of water, gas, oil or steam in pipes, tanks, etc.
3-oz. tin Each 18¢
½-lb. tin Each 43¢
1-lb. tin Each 79¢

McLennan, McFeely & Prior, Ltd.
1400 Government Street Private Exchange Connecting All Depts. G 1111

We Have a Nice Selection of
Picture Mouldings
and we can frame your Photos or Pictures at very reasonable prices.
Give Us a Trial
The Red Cross Workshop
584-6 Johnson Street Phone E 3513

Don't Say You Can't Be Fitted
See Our Large Sizes in Summer Sheers
$8.95 and Up
Sizes 38 to 50
PLUME SHOP, LTD.
747 YATES ST.

"Alice in Wonderland"
Ankle-Strap Leisure Shoes
The Outstanding Favorite This Spring in the Fashion Centres of America
In Red, Turf Tan, Brown, Pastel Blue, Smoky Pink, White Suedes and Smooth Leathers
SEE THEM TODAY $8.45
MUNDAY'S
1203 DOUGLAS STREET

Direct From England
Distinctive Ladies' Wear
Duration Durables
100% PURE CAMELS and SHETLAND COATS
SUITS TO MATCH
Better-Made DRESSES
Two-Piece SUITS
SCOTCH SWEATERS
All Sizes
PICCADILLY SHOPPE
1106 GOV'T ST., Cor. Fort.

FOR THOSE WANTING THE BEST
OAKBAY BEACH HOTEL
LUNCHES - DINNERS
Hotel Taxi Always Available
Bus and Street Car Handy - E 1137

PEARL
Birthstone for June
Set in Solid Gold Mounts
$15.00 and Up
ROSE'S LTD.
Jewelers and Opticians
1317 Douglas Street

Shop More
From 10 to 4
and
Please Move
Right Down the Car
B. C. Electric

DO YOU FEEL NERVOUS AND ALL ON EDGE?

People suffering from loss of appetite and run-down condition with symptoms of nerve strain, often need a nerve and general tonic. Glycero Lecithin with Vitamin B (1) supplies tonic ingredients. It is especially beneficial for convalescents. By increasing the supply of Vitamin B (1) in the system, appetite is improved and the system thereby built up to normal, if the loss of appetite was due to a deficiency of Vitamin B (1) in the diet. $1.00 at all Cunningham Drug Stores and other drug stores. (Advt.)

Walk Up! Wake Up!
THE ARMY SHOW
CANADA'S ALL-SOLDIER STAGE SHOW
IS COMING!
Don't miss it—Every member of this brilliant cast comes from Canada's active army—There's fun for everyone. Song hits you'll keep on whistling. New gags that will keep you laughing. Proceeds to be used for the welfare of Canadian troops. Don't miss 'The Army Show'.
AT THE
ROYAL VICTORIA THEATRE
TUES. and WED., JUNE 29, 30
THIS AD IS SPONSORED BY
BROWN'S NURSERIES, LTD.
"Leading Florist"
618 VIEW STREET G 6612

HOLIDAY BUS TRAVELERS
WE REQUEST YOUR CONSIDERATION OF THE FOLLOWING FACTS:
- Every available bus is being operated at full time and to full capacity to provide necessary transportation facilities over all our routes on Vancouver Island.
- There is simply not enough room for everybody wishing to make pleasure or holiday trips to their favorite resorts this Summer.
- WE CANNOT GUARANTEE TRANSPORTATION ON ANY PARTICULAR SCHEDULE DURING THE VACTION SEASON.

VANCOUVER ISLAND COACH LINES LTD.

Runaway Kisses?

THEN CHECK YOUR BREATH!

76% of all adults have bad breath. That's why it pays to use

COLGATE'S TOOTH POWDER

Scientific tests prove conclusively that in 7 out of 10 cases Colgate's Tooth Powder instantly stops oral bad breath.

SAVES YOU MONEY!

Compared to other leading brands, a large tin of Colgate's gives you up to 30 *more brushings*, a giant tin up to 46 *more brushings*—for not a single penny more!

TIP TO SMOKERS!

Colgate's Tooth Powder is one of the quickest, easiest ways to guard against tobacco stain and tobacco breath!

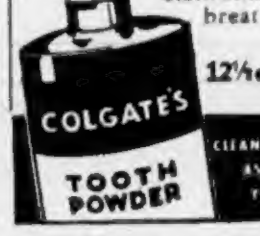

12½c 25c 40c

CLEANS YOUR BREATH AS IT CLEANS YOUR TEETH

Quebec is the only walled city in North America.

FUR-TRIMMED COATS
BEAUTIFUL FOX AND WOLF COLLARS
GORDON ELLIS, Ltd. 1107 Government G 2416

Phone E 2513 Appointments: 9 to 5.30
HAROLD S. TIMBERLAKE
OPTOMETRIST
607 YATES STREET, VICTORIA, B.C.

BISMA-REX—An Antacid Powder
Quickly Relieves the Discomfort of Sour Stomach, Acid-Dyspepsia, Heartburn, Flatulence, Gas on the Stomach and Nausea
SAFE - PROMPT - EFFECTIVE
4-oz. size 75¢ 16-oz. $1.75
OWL DRUG CO., LTD.
W. H. BLAND, Manager
PHONE E 3113 FORT AT DOUGLAS
Prescription Specialists for Over Fifty Years

WEEKLY WARTIME NUTRITION HINTS

Martha Logan, Swift's famed home economist, whose weekly wartime cooking column is a regular feature of this page. Look for these valuable hints each Tuesday

by Martha Logan

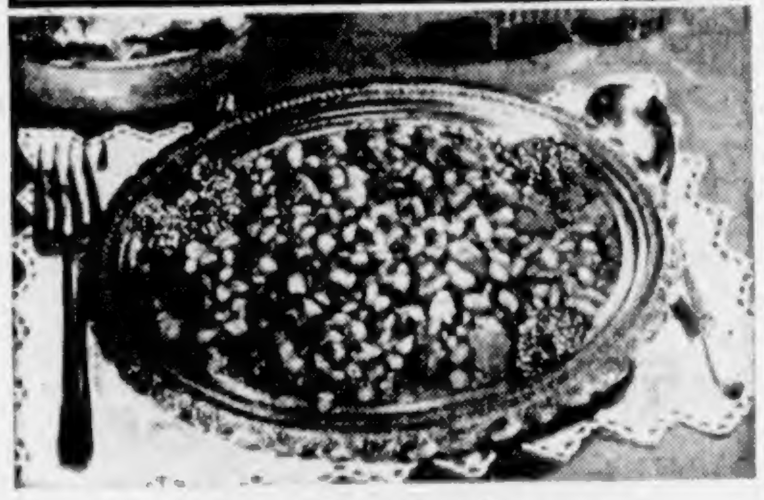

Chili Con Carne

Both as a "meat extender" and a "meat-user-upper," this is an aid to the menu

Beans—so important a part of Chili Con Carne—are one of the valuable meat alternates. And of course you can grind or dice meat trimmings or meat leftovers—using lean meat only—to provide the "carne" or meat. The recipe given will give you a mild chili—those of you who like "hot" dishes can double the amount of chili powder, or you might try adding paprika to taste.

The amount of meat—these days—is variable, too. If you have less meat, increase the beans' proportion and you will still have a nutritionally valuable dish. A cool salad—shredded cabbage and diced apple would be grand—is a delicious contrast to follow the chili. If you eat a hearty slice of Canada Approved bread with the meal and drink a glass of milk, you will have gone a long way to getting your daily minimum requirements of protective foods.

CHILI CON CARNE AMERICAN STYLE
Approximately 6 servings

1 lb. Kidney or Navy beans
4 large mild onions
1 lb. diced raw meat
2-4 tablespoons chili powder
4 tablespoons Lard or Shortening
1 tin (2½ cups) tomato juice
Salt, pepper and garlic or garlic salt to taste

Wash and look over beans; soak overnight in cold water. Simmer gently in same water until tender. If you use raw meat, brown in hot fat then cook onions gently until delicately browned. (If cooked meat is used, brown onions first then add meat and sauté gently 3 minutes). Add the beans (including their liquor, probably 3½ to 4 cupfuls), tomato and seasonings. Simmer gently to blend flavours thoroughly. (For specially delicious flavour and to dispense with overnight soaking you might try one of the brands of dehydrated beans now on the market—follow directions on packet).

10¢ to Swift Canadian Co. Limited, Dept. NJ23 New Westminster, brings you "Meat Complete," Martha Logan's new handbook of meat cookery.

SWIFT CANADIAN CO. LIMITED . . a Dominion-wide organization devoted to the conservation and efficient distribution of Canada's food resources.

Clubs and Societies

Channel Islands W.A.

W.A. to the Channel Islands Society will meet on Thursday at 2 o'clock at 635 Fort Street.

* * *

W.A. to R.C.E.

The meeting of the Women's Auxiliary to the R.C.E. will be held at the home of Mrs. J. Dunlop, 881 Ellery Street, on Wednesday at 2:30 o'clock.

* * *

Conservative Women

The executive of the Conservative Women's Association met on Monday afternoon at headquarters, Fort Street, to close the business affairs for the present season. Meetings will resume the second week in September.

* * *

Flower Guild

The Flower Guild of the Metropolitan United Church met recently at the home of Mrs. A. J. Trounson, San Pedro Avenue, Gordon Head, the president, Mrs. H. Pendray, in the chair. After the business the members enjoyed a garden party and dainty refreshments were served by the hostess. Meetings will not be held in July and August.

* * *

Stagette Club

Final plans for the annual banquet and election of officers to be held on June 29 at the Empress Hotel were made at the meeting of the Stagette Club on Monday evening at the home of Miss Pearl Foubister, Fernwood Road, the president, Miss Betty McCracken, in the chair. Miss Isobel Shillabeer, the convener, will be assisted by Miss Peggy Bishop. Following the business the members busily cut out colored broadcloth serviettes which will be donated to the Victoria Military Hospital when completed.

* * *

Pythian Sisters

Capital City Temple No. 35, Pythian Sisters, met recently in the K. of P. Hall, Broad Street. Most Excellent Chief Therma Meeks presiding. The sum of $15.50 was realized for the overseas cigarette fund through prizes donated by Mrs. A. Fraser. Reports were made on altruistic work and flowers were sent to members who were stated to be ill. Games were played and refreshments served. It was decided to hold a court whist party on July 6, the games to commence at 9 o'clock following the business meeting.

* * *

W.A. to Hospital

The Women's Auxiliary to Chemainus General Hospital held a meeting recently in the board room. Returns for the hospital tea were announced and also a report of the board meeting. No action has yet been taken regarding the decorating of the children's ward, but it is expected this will be attended to during the Summer months. There will be no meetings in July and August and the buying committee and treasurer were empowered to attend to any necessary business, and several bolts of materials will be purchased. Mrs. R. Heslip, Red Cross convener, made an urgent call for sewers. The members were entertained at tea by Miss C. Whittaker, the hospital matron.

* * *

W.A. to C.D.C.

There were twenty members present at the meeting of the W.A. to the Canadian Dental Corps, held at the Y.W.C.A. on Monday afternoon, the president, Mrs. J. C. Foote, in the chair. The parcel convener reported sixty-six parcels were sent overseas to the men of the corps this month. Owing to a conflicting date, the garden party is being held on June 30, and not July as formerly announced. Mrs. E. S. Tait, 442 Barnard Avenue, will be hostess to the members on that occasion, and an entertaining afternoon is being arranged by the committee in charge. Mrs. H. S. Hurn, of the National War Finance Committee, addressed the W.A. before adjournment.

* * *

Knitting Club

A meeting of the Ganges Knitting Club was held recently at the Log Cabin, with the president, Mrs. Ross Young, in the chair. The reading of the treasurer's report showed a balance of $15.08. There was discussion regarding the parcels for the twenty-two local boys serving overseas with the 16th Canadian Scottish and it was decided to mail the parcels after the July meeting and enclose socks, cigarettes, chocolates and razor blades. The prize winners of the contest arranged for the benefit of the funds were as follows: Mrs. S. V. Henn, box of groceries; Ronald Smith, chicken; J. H. Lee, chicken; Walmsley, eggs; A. Cudneault, eggs. The entire proceeds from the contest realized $31.85, which, in addition to funds on hand and $1.70 for tea money and donation, brings the total to $48.55. Wool was purchased and distributed to members for knitting. Tea hostesses were Mrs. C. Sampson and Mrs. J. Whims.

* * *

Victoria Presbytery W.A.

Mrs. Bertha Parsons presided at the meeting on Monday afternoon of the Victoria Presbytery of the Woman's Associations held at Belmont United Church. Owing to the present difficulty of transportation, the meeting was smaller than usual, only five United churches being represented. Rev. H. W. Kerley addressed the members and asked them to interest their respective churches in holding vacation schools this year, saying that should the enrollment justify it, the Vancouver leader would superintend the work of the schools here. Rev. Mr. Kerley is sponsoring such a school at Belmont United in July. It is the plan of the W.A. to affiliate with the Dominion Woman's Association Council, with headquarters at Toronto, as soon as possible. A letter was read from the council putting forth various ideas to induce the young people and young married women to take an interest in the work of the W.A. Brief reports were given by the representatives present. The association meets three times a year; the final meeting and election of officers will be held on November 14. During the afternoon two vocal solos, "Bless This House" and "Under His Wings," were sung by Mrs. T. Hardy, accompanied by Mrs. T. Parsons. Refreshments were served by the committee at the close of the meeting.

* * *

W.B.A. Review, No. 19

W.B.A. Review, No. 19, Chemainus, recently held a business meeting, when a report of the dental clinic annual meeting was received from Mrs. J. McKay, the W.B.A. representative. Mrs. Millmore also gave a short report of a meeting of the Seamen's Club, of which Mr. M. Lamb is president and Mr. J. Chambers is secretary-treasurer. Members are representatives of different organizations and through the efforts of the Recreation Club the reading room for visiting merchant seamen is to be furnished and equipped with suitable reading matter. The various organizations are to provide one evening's entertainment for the crews from each ship. W.B.A. members were advised that they would be co-hosts with the local I.W.A. Mrs. Ada Murray was welcomed back to the review after a severe illness. Mrs. P. Erickson, Junior supervisor, reminded mothers of the Junior meeting, June 28. Immediately following the business session the review held a public memorial service for Mrs. Isabel Robertson, who joined the review in 1923 and was a devoted worker, despite her age, until shortly before her death in October, 1942. Mrs. G. Cook officiated for the occasion as guard captain in the absence of Mrs. M. Clunk, and also gave a eulogy to the departed member. Assisting in the work as pages were Review Juniors Chrissie Syme, Betty Erickson, Aubrey McEwen and Alice Loughton.

* * *

Women of the Moose

Victoria Chapter, No. 23, Women of the Moose, met recently in the K. of P. Hall, Mrs. D. Fairhurst presiding. Two new members were initiated and the election of officers resulted as follows: Mrs. D. Fairhurst, senior regent; Mrs. R. Williams, junior regent; Mrs. I. Brown, chaplain; Mrs. H. Parker, recorder; Miss Y. Warren, treasurer, and Mrs. Mary Pearce, graduate regent. The following were appointed officers: Mrs. M. McConachie, guide; Mrs. E. Colton, assistant guide; Mrs. G. Irving, Argus; Mrs. M. Craigmyle, sentinel, and Mrs. E. Jacobs, pianist. The officers will be installed at a ceremony to be held in the large room of the A.O.F. Hall, Cormorant Street, on June 28 at 8:30 o'clock. The installing officers will be Grand Parliamentarian Elizabeth Dean, as installing regent; Mrs. E. Dudney, as guide; Mrs. V. Greenwood, as chaplain, and Mrs. Ada Hatcher, as pianist. There will be a practice at 7:30 o'clock this evening at the K. of P. Hall for all newly-elected officers and escorts. Other appointments for the year included Mrs. M. Nealon, ritual; Mrs. P. Bell, war relief; Mrs. V. Greenwood, Mooseheart; Mrs. L. Mathison, Moosehaven; Mrs. B. Dalzell, library; Mrs. M. Thornwaite, child care and training; Mrs. V. Warren, social service; Mrs. J. Reid, Academy of Friendship; Mrs. P. Roy, publicity; Mrs. L. Watson, membership, and Mrs. J. Vasherease, hospital guild. The last-named will take office on July 12. The Mooseheart chairman, Mrs. I. Kennedy, reported the sum of $44.55 was raised recently for charitable purposes, and the overseas cigarette fund is being augmented regularly. The annual picnic will be held on July 4 at Willows Beach, commencing at 1:30 o'clock. Mrs. A. Spaven and her committee will be in charge of the sports. Mrs. Fairhurst is leaving for Tacoma on June 23 to attend as delegate the Northwest Moose Conference.

Women's Institutes

VICTORIA

The June business meeting of the members of Victoria Women's Institute was recently held in the institute rooms with the president, Mrs. C. Johns, in the chair. Letters were read from the Canadian Broadcasting Association, the British Children's War Service Fund, Agricultural Production Committee and the Canadian Red Cross Society. Also the Women's Institute Bulletin. It was decided to ask the Wartime Prices and Trade Board to ration jam, marmalade, syrup and honey so that these commodities would be more equally distributed. The institute approved of the appointment of Mrs. Johns as a representative of the Women's Institutes on the board of the W.R.A.C. Members were urged to attend the Summer flower show to be held at the Crystal Garden this week and to exhibit flowers if possible. A report of the June meeting of the Local Council of Women was given by Mrs. Johns. War services sewing conveners reported the recent sewing bee very successful in doing some special sewing for Bundles for Britain, also more quilts finished and knitting and carpet slippers made for the Red Cross. Arrangements were made to make a wool comforter to raise money for war service work. Mrs. Muir gave a report of the May ways and means committee and a vote of thanks was given to her and her committee. The institute drama group will hold a special meeting on Monday in the institute rooms. The regular business meetings will not be held during July and August but the sewing meetings will be held each Tuesday afternoon when two members will be hostesses. Next Friday a social afternoon will be held in the institute rooms, the hostesses being Mrs. J. T. Sadler and her committee.

Honor Recent Bride

Mrs. E. Lehman, Niagara Street, was hostess when a delightful surprise kitchen shower honoring Mrs. W. Howlett, nee McLaren, was held. The guests assembled at the home of the former then called on Mrs. Howlett, who is staying with her parents, Mr. and Mrs. L. H. McLaren, Niagara Street. The visit was a complete surprise and the honoree received many useful gifts, which were hidden in a pink and white shower umbrella. Present were Mrs. M. McClelland, Mrs. O. P. Davis, Mrs. W. Graves, Mrs. Eric Pattison, Mrs. Hugh Lawson, Mrs. R. Buckland, Mrs. A. Wallbank, Mrs. L. McLaren, Misses Alice Smith, Leah Noble, Dorothy McLaren, Jean Hamilton, Betty McLaren and Dorothy Hewlett. The early part of the evening was spent telling fortunes and singing, a dance bringing the entertainment to a close, the following gentlemen joining the guests: Messrs. W. Howlett, L. McLaren, A. Denton, A. Wallbank and E. Lehman. The hostess served a buffet supper.

Even in a righteous cause force is a fearful thing.

Witty Kitty

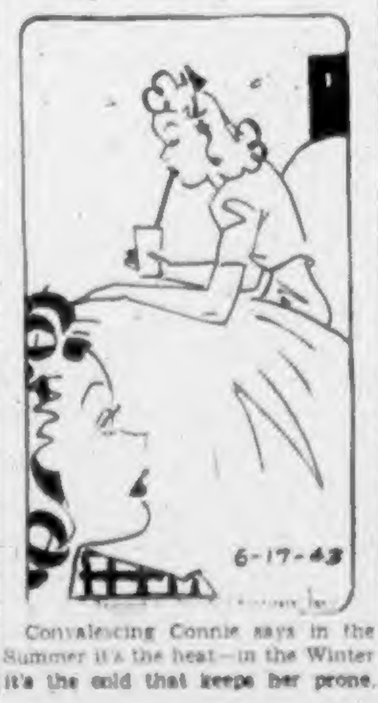

Convalescing Connie says in the Summer it's the heat—in the Winter it's the cold that keeps her prone.

SAFEWAY Homemakers' Guide

Guaranteed FRESH Fruits and Vegetables

Whether you're buying a basket of berries, or a bag of potatoes, or three pounds of oranges, you know they'll be good eating when you get them at Safeway. Our staff of produce buyers have only one duty: to get the best available fresh fruits and vegetables for you. Why not take advantage of these men's expert service—today!

GREEN PEAS	Local	2 lbs. 29¢
HEAD LETTUCE		lb. 5¢
CARROTS	Clipped-Top	3 lbs. 25¢
CABBAGE	Local Grown	lb. 8¢
BUNCH BEETS		lb. 5¢
TOMATOES	No. 1 Hothouse	lb. 29¢
ORANGES	All Sizes	4 lbs. 39¢

Cantaloupes
CALIFORNIA
lb. 17c

LEMONS
SUNKIST
lb. 13c

SAFEWAY MEATS

RATIONED

Coupon value	Cut	Price
COUPON VALUE ¾ lb.	Round Steak Minced	lb. 39c
	Sirloin Tip Roast	lb. 43c
	Rolled Rib, Outside	lb. 32c
COUPON VALUE 1 lb.	Hamburger	lb. 13c
	Flank, Boneless for Stews	lb. 19c
	Rump Roast	lb. 36c
COUPON VALUE 1¼ lbs.	Brisket Points	lb. 12c
	Plate Brisket	lb. 12c
	Blade Roast	lb. 27c

NON-RATIONED
AS AVAILABLE

MEAT LOAF	Plain or with cheese	lb. 32¢
SPICED HAM AND MEAT LOAF		lb. 40¢
WIENERS		lb. 25¢
RED SALMON	Sliced	lb. 29¢
KIPPERS	Local	lb. 18¢
LING COD	Sliced	lb. 22¢
COTTAGE CHEESE		lb. 12¢

KITCHEN CRAFT VITAMIN "B" FLOUR
Canada Approved

24-lb. sack	79¢
49-lb. sack	$1.49
98-lb. sack	$2.89

HARVEST BLOSSOM ALL-PURPOSE FLOUR

7-lb. sack	23¢
24-lb. sack	72¢
49-lb. sack	$1.39

Cheese	Golden Loaf or Spreadeasy, 32-oz. ctn.	63c
Mayonnaise	Best Foods, 8-oz. jar	20c
All-Bran	Kellogg's, 16-oz. pkg.	19c
Cleanser	Classic	3 for 13c
Toilet Soap	Palmolive, regular size	5c
Matches	Canada	3 Boxes 23c

ROBIN HOOD ALL-PURPOSE FLOUR

24-lb. sack	90¢
49-lb. sack	$1.65
98-lb. sack	$3.25

VITAMIN "B" BREAD
(UNWRAPPED)
16-oz. Loaf 5c

PRICES EFFECTIVE JUNE 22nd — JUNE 26th

Burnside P.-T.A. Meets A.R.P. on Salvage Proposal

Following addresses by officials of the Salvage Corps of British Columbia, at a meeting of the Burnside P.-T.A. and District 3 A.R.P. wardens, held last night in Burnside School, a decision was made to arrange for a salvage drive in the near future to cover the Burnside district.

Mr. and Mrs. A. H. Pease and Cmdr. J. S. Hincks explained the work of the Salvage Corps and the methods of storing and distributing salvage received. W. W. Mawle, a gas instructor and A.R.P. member, represented the P.-T.A. as president-elect.

Inspector A. H. Bishop, A.R.P. controller, and Capt. D. J. Proudfoot, chief warden, explained the block system of A.R.P. organization, which was approved at the meeting and will be more fully discussed at a later meeting. The A.R.P. test to have been held in the district on June 28 will be postponed, Inspector Bishop said, but will be held within a few weeks.

At that time, he said, the telephone service will not be used, in order to test the capacity of the district messenger service.

It was also announced last night by Inspector Bishop that the Victoria School Board had granted the A.R.P. organization the use of the Victoria College basement as a poison gas cleansing station. It is one of the most adequate sites in the city, he said, and will be equipped with necessary materials by the A.R.P.

"This was made possible by the co-operation of the school board and H. L. Campbell, municipal inspector," he said. "They have always given the A.R.P. here all possible assistance."

Boy Finds Smoke Bomb

Mrs. A. McLeary, 2930 Bridge Street, reported to police Sunday afternoon that her young son had found an eleven and one-half pound smoke bomb, presumably dropped by a plane.

It was brought to the police station by Constables Charles Webb and Stanley Holmes, and later claimed by the R.C.A.F.

That Body of Yours

By JAMES W. BARTON, M.D.

AN EPIDEMIC OF PLEURODYNIA —FALSE PLEURISY

Some years ago I wrote about an epidemic of pleurodynia in England. Pleurolynia is an inflamation with pain in muscles of the chest. It is sometimes called false peurisy—pain in lower part of the chest and upper part of abdomen, pain on breathing and with any movement of chest muscles. At that time it was considered an infectious disease, but as symptoms were light, lasted but a short time, and no bad effects followed, nothing more was heard about it.

It is interesting to learn that an epidemic of pleurodynia is reported in Brooklyn, N.Y., by Drs. Tasker Howard, Charles A. Weymuller, John Edson, Elizabeth Ittner, Janet Watson and Mary L. Cassidy, Long Island College of Medicine, in The Journal of the American Medical Association.

Cases of this disease began to appear in the Red Hook section of Brooklyn in July, 1942. To date at the Long Island College Hospital, 166 cases were observed, of which forty were admitted to hospital. Apparently there were more nose and throat symptoms in these Brooklyn cases than those reported in England, Norway, and some parts of the United States.

"The prominent symptoms in adults were fever, severe pain in upper right side of abdomen or lower part of the chest, or both, sufficient to make breathing painful and difficult. The abdominal symptoms were frequently so severe that surgeons were called into consultation. The recoveries were prompt, often within twenty-four to forty-eight hours, though further attacks of pain and fever often occurred." In a number of these adult cases, headache, dizziness, lack of interest, and fear of light occurred.

In children, in addition to fever, and pain in upper abdomen and lower chest, there was sometimes very difficult breathing, vomiting but no diarrhoea, severe inflammation of the throat, and quick and complete recovery. In most of the infants violent convulsions occurred. Fortunately for physicians, parents and child the convulsions quickly disappeared.

I am passing this information along as the symptoms are so severe that the patient suffers as much as if he had heart disease, pleurisy, gall stone colic, or a surgical condition of the abdomen. That these symptoms disappear so quickly and leave no after effect is much for which to be thankful.

However, when these or similar symptoms appear, the family physician should first be called as an examination will show whether they are due to pleurodynia or something more serious.

The bodies of fish are covered with a mucus-like substance which lubricates and facilitates swimming.

NEW SUMMER HANDBAGS—
All Popular Styles 1.98 to 4.79
A. K. LOVE, LTD. 708 VIEW STREET Up From Douglas

OF COURSE! Our Service Is ESSENTIAL Toward Maintaining Health and Cleanliness!

NU-WAY CLEANERS, LTD.

130 WILLIAM STREET E 1424
Branch, 1320 Broad Street

Fashion Bootery
1113 Douglas Street

MULTI

3.45

Other Casuals at 2.95, 3.95

VANITY SHOES, LTD., VANCOUVER

Jacks and Jills

FLYING SOLO — THAT'S YOU EH?

Sure, it's hard to bubble when your complexion looks like black magic! But, cheer up chick, there's *white magic* too, cakes of it—*Cashmere Bouquet*. And, lambie, *what it can do for you!*

Cashmere Bouquet knows face-torture's no fun . . . and *gentle's* the word when that scrummy lather tip-toes over the burry places. Seventh-heaven, that's what is is . . . you feel so utterly clean . . . "peaches and creamy" all over . . . so, *so darned smooth* after *Cashmere Bouqueting*.

And, *he*, just wait till he gets a nifty whiff of that Cashmere Bouquet perfume . . . say, your ace what flew away will be back on the beam. He'll be yours for keeps!

Cashmere Bouquet Soap

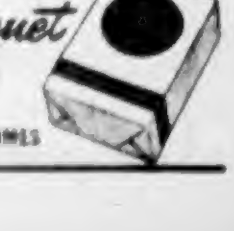

WITH A BLEND OF 17 EXOTIC PERFUMES

Finance–Commerce–Markets

New York Stocks

NEW YORK, June 21 (AP).—Stocks generally moved over a moderately lower trail in today's market without attaining anything like real speed.

Dealings were slack from the start—it was another one of the slowest full sessions this year—and, while minor recoveries from the worst came into the list in the final hour, closing losses of fractions to more than a point designated the proceedings.

Again it was a case of buying timidity rather than selling urgency. Brokers suggested various reasons for the drifting tendency which got under way about two weeks ago. The latest deterrent was seen in the widespread coal mining work stoppage with its threat to steel mills and many other industries engaged in armament activities. Remaining as arguments against extending commitments unduly were expected important European developments and thoughts regarding the widening of price controls as an anti-inflation measure.

The Associated Press sixty-stock composite was off .4 of a point at 50.1, or about the figure of mid-May. It was a descent of 2.1 points from the peak established on June 3.

Breadth was lacking in today's operations, only 837 individual issues being traded. Of these, 558 were down, 124 up and 155 unchanged. Transfers aggregated 714,540 shares, compared with 682,590, which were the smallest since early January.

DOW JONES CLOSING AVERAGES

Thirty industrials, 138.79, off .94.
Twenty rails, 34.77, off .44.
Fifteen utilities, 20.10, off .16.
Total sales, 730,000 shares.

(H. A. Humber, Ltd.)

	Close
Allied Chemicals	153½
American Can	86
Amn. P. & L.	2⅞
American Tobacco	58½
American Water Works	7
American Smelter	41½
Armour Ill.	5⅞
American Tel. & Tel.	152¼
Anaconda Copper	28⅞
Atchison Topeka	54½
B. & O. Railway	7⅜
Baldwin Locomotive	18½
Bendix Aviation	36
Bethlehem Steel	62
Boeing Aircraft	16¼
Borden	27½
Borg Warner	34½
Canadian Pacific Railway	9⅞
Cerro de Pasco	38
C. & O. Railway	42½
Chrysler	78½
Columbia Gas El.	4¼
Con. Edison	20
Cont. Can	35
Crucible Steel	32
Curtiss Wright	8¼
Douglas Aircraft	66½
Dupont	152½
Eastman Kodak	163
Erie R.R.	13
General Foods	42¼
General Electric	38
General Motors	53½
Granby Copper	6
Goodrich B.F.	39
Goodyear Tire	37¼
Great West Sugar	26
Great Northern	29½
Howe Sound	34½
International Harvester	69¼
International T. & T.	13
International Nickel	32½
Johns Manville	86½
Kennecott Copper	30¼
Montgomery-Ward	45½
Nash Kelvinator	13¼
Northern Pacific	14½
New York Central	16⅞
Penn. Railway	28¼
Phillips Petroleum	49½
Pullman	35½
Radio	10¼
Republic Steel	16¼
Reynolds Tobacco	30¼
Safeway Stores	41½
Standard Oil N.J.	56½
Sears-Roebuck	77
Southern Pacific	26½
Studebaker	11¼
Texas Corporation	51½
Texas Gulf	40
Union Carbide	83½
Union Oil Cal.	20¼
United Gas Imp.	3
Union Pacific	96
United Aircraft	35¼
U.S. Rubber	41¼
U.S. Steel	54½
Westinghouse Electric	97¼
Western Union	34
Woolworth	39½
Yellow Cab	16¼
United Fruit	73¼
U.S. Smelting	55½
Zenith Radio	31¼

A. E. AMES & CO.
LIMITED
INVESTMENT SECURITIES
NEW YORK VANCOUVER WINNIPEG
MONTREAL TORONTO LONDON, ENGLAND
Union Building VICTORIA Telephones E 4171-2-3

WE OFFER:
A COMPLETE STOCK BROKERAGE SERVICE
● BOARD ROOM ●
● DIRECT WIRE FACILITIES TO VANCOUVER, CALGARY, TORONTO, MONTREAL AND NEW YORK STOCK EXCHANGES
● MARKET AND STATISTICAL INFORMATION ON REQUEST
HAGAR INVESTMENTS, LTD.
Bond Dealers and Stock Brokers
Ground Floor, Central Bldg. (Corner View and Broad Sts.) Phones: G 4171-2-3

INQUIRIES INVITED for
DOMINION, PROVINCIAL AND CORPORATION BONDS
GILLESPIE, HART & CO., LTD.
Established Over a Quarter of a Century
611 FORT ST. STOCKS - INSURANCE - BONDS PHONE G 1181

Investment and Brokerage Service
ISLAND INVESTMENT CO., LTD.
1006 BROAD STREET, VICTORIA

Multiple Levies
Face the Problem Now
The extent to which your Estate will attract Dominion and Provincial Succession Duties, and the Income Taxes your heirs may have to pay on distributions made to them, will depend considerably on the nature of your assets and the terms of your Will.
Needless loss of part of your life savings may be avoided by having us review your Investments and your Will, in the light of existing Tax Laws, and advise you what adjustments could be made to minimize the burden of multiple levies.
We would be glad to give you an estimate of Succession Duties on your present assets, after allowing for the residue of 1942 Income Tax and other liabilities, so that you may see what might be left for your dependants.
You are welcome to consult us in confidence at any time without obligation.
THE ROYAL TRUST COMPANY
CORPORATE SECURITY PERSONAL SERVICE
1202 GOVERNMENT STREET, VICTORIA
Telephone: E 4126

We are pleased to announce that Mr. C. G. Fullerton and Mr. Courtland Elliott, both of whom have been associated with this organization for a number of years, have to-day been elected to the Board of Directors of this Company.
A. E. AMES & CO. LIMITED
June 21st, 1943

Foreign Exchange

NEW YORK, June 21 (AP).—Quotations in cents.

Official Canadian Control Board rates for United States dollars: Buying 10 per cent premium, selling 11 per cent premium, equivalent to discounts on Canadian dollars in New York of buying 9.91 per cent, selling 9.09 per cent.

Canadian dollar in New York open market 9⅞ per cent discount or 90.12½ United States cents, down 1-16 of a cent.

Argentina—Official 29.77, free 25.20.
Brazil—Official 6.06, free 5.20.
Mexico [illegible]

STERLING EXCHANGE

NEW YORK, June 21 (AP).—Quotations in dollars: Official (Bankers' Foreign Exchange Committee rates), buying $4.02, selling $4.04.

(Rates in spot cables, unless otherwise indicated.)

Grain Markets

WINNIPEG GRAIN

(H. A. Humber, Ltd.)

Wheat—	Open	High	Low	Close
July	101¼	101¼	100½	100¼
Oct.	103	103	101¾	101¾
Dec.	103¼	103¼	102	102¼
Rye—				
July	88½	88½	87½	87½
Oct.	90½	90½	89	89½
Dec.	91	91	89½	89¾
Oats—				
July	..	..	..	b51½
Oct.	..	..	..	b51½

Cash Grain

Wheat—	
No. 1 Northern	101
No. 2 Northern	97
No. 3 Northern	93¼
Track	101
Oats—	
No. 2 C.W.	51½
Track	51½
Barley—	
No. 3 C.W.	64¼
Track	64¼
Rye—	
No. 2 C.W.	87½
Track	87½

CHICAGO GRAIN

(H. A. Humber, Ltd.)

Wheat—	Open	High	Low	Close
July	142¼	142¼	141¼	141¼
Sept.	142¾	142¾	141¾	141¾
Dec.	144	144¼	143½	143½
Oats—				
July	67¼	67¼	65½	66½
Sept.	65¼	65¼	64	64¼
Dec.	66	66	64½	64¾
Rye—				
July	96½	96½	95¼	95½
Sept.	98½	98¼	97¼	97½
Dec.	101¼	101¼	100½	100½

Corporation Bonds

(Burns & Wainwright, Ltd.)

	Bid	Asked
Abitibi 5%, 1953	83.00	87.50
B.C. Pulp 6%, 1950	95.00	99.00
Brown Co. 5%, 1959	82.75	85.75
Calgary Power 5%, 1960	110.50	114.00
Canada Cement 4½%, 1951	102.50	106.00
Canada Steamship 5%, 1957	103.50	107.50
C.P.R. 3½%, 1951	100.00	103.50
Dominion Tar 4½%, 1951	102.00	
Famous Players 4½%, 1951	102.00	106.00
Gatineau Power 5%, 1949	101.00	105.00
Maple Leaf 3%, 1958	99.00	102.00
Massey-Harris 4½%, 1954	100.00	104.00
McColl-Frontenac 4½%, 1949	102.00	105.00
Shawinigan 4%, 1961	102.00	106.00
Simpsons, Ltd., 4½%, 1951	102.00	105.50
United Grain Grwrs. 5%, 1948	99.00	

A group of miners, picked at random, will be used in a British Health Department experiment intended to better the health conditions of coal workers. They will be examined every three months and their diet checked carefully.

CITY OF NORTH VANCOUVER
The date for the exchange of present debentures for refunding debentures has been set for June 23. Bonds issued by the Burrard Inlet Tunnel & Bridge Co. and guaranteed by the City of North Vancouver are also included in the exchange.
Full Particulars on Request
Pemberton & Son
VANCOUVER LIMITED
Investments
1000 BROAD ST. G 8124

Vancouver Stocks

VANCOUVER, June 21 (CP).—Trading climbed to 15,415 shares today on Vancouver Stock Exchange. Mines and oils were quiet but generally firmer.

Island Mountain Mines moved up 5 to 73 and Premier 1 to 83. Grull-Wihksne dropped 1-2 to 3. Pioneer Gold traded at 2.00, up 10. Brown Oil was up 1-2 at 11.

(Mars, Bate & Co., Ltd.)

OILS	Bid	Asked
Anaconda	.04½	.05½
Anglo-Canadian	.68	
A.P. Consolidated	.12	
British Dominion	.35	.40
C. & E. Corporation	1.31	1.34
Calmont	.26	.28
Commoil	.17	
Commonwealth	.23	
Dalhousie	.35	
Davies Petroleum	.18	.21
East Crest		.15
Foothills	1.50	
Home Oil	3.25	3.50
Madison	.02½	.03
Mercury	.06½	.07
McDougal Segur	.08½	.08¾
Mill City	.06¼	.07
Model		.01½
National Petroleum	..	.08
Okalta		.68
Pacific Petroleum		.44
Royal Canadian	.03½	.04
United Oil	.07¼	.07
Vanalta	.07½	.08½
Vulcan		.30
MINES		
Bayonne Consolidated	.04½	.06
Bralorne	9¾	10
Cariboo Gold	1.20	
Dentonia		.00½
Golconda		.05½
Gold Belt	.12	.14
Grandview	.12	.15
Grull Wihksne	.02	.03½
Hedley Mascot	.42	.44
Island Mountain	.68	.75
Kootenay Belle	.22	.24
Pacific Nickel	.08	.11
Pend Oreille	1.72	
Pioneer	1.92	2.00
Premier Border	.02	.02¼
Premier	.80	.85
Privateer	.37	.38
Reno		.03¼
Sheep Creek	.94	.95
Surf Inlet	.04	
Taylor Bridge	.03	.05
Whitewater	.02	.02¾
Capital Estates	2.50	3.00
Coast Breweries	1.25	1.35
United Distillers	..	2.00

Stocks and Bonds

(A. E. Ames & Co.)

	Bid	Asked
Aluminum, Pfd.	101⅞	102
Bell Telephone	152	155
B.A. Oil	21	21½
B.C. Power "A"	26½	27
Burlington Steel	10	11½
Can. Pacific Railway	11¼	11½
Cosmos Imperial Mills	21	24
Con. Mining & Smelting	41½	44¼
Consolidated Paper	5	5¼
Dominion Bridge	29½	30
Dominion Steel & Coal "B"	9¾	
Ford of Canada "A"	23	23½
Gatineau Power 5%, Pfd.		92
Gatineau Power	9½	
Goodyear Tire		83
Imperial Oil	14¼	14½
Imperial Tobacco	11½	11¾
Int. Metal Indust. 6% Pfd.	94	97
Int. Metal Indust. "A"	14½	15
International Nickel	36¼	36½
International Petroleum	19½	19¾
Montreal L. H. & Power	26¼	27
Moore Corporation	47¼	47¾
National Steel Car	51½	57
Noranda	45¼	45½
Shawinigan W. & P.		19
Steel of Canada		67
Hiram Walker G. & W.	54¼	56
Bank of Montreal	158½	161
Royal Bank	138	
Can. Bank of Canada	136¼	140

Toronto Stocks

MINING SECTION

(Island Investment Co., Ltd.)

	Bid	Asked
Aldermac	.16	.17
Aunor	2.35	2.39
Base Metals	.09½	.10
Bear Exploration	.38½	.39
Beattie	1.08	1.10
Bidgood Kirkland	.21½	.24
Bralorne	9.75	10.00
Broulan Porcupine	.32	.33
C. & F.	1.48	1.55
Canadian Malartic	.65	.68
Cariboo Gold Quartz	1.17	1.25
Central Patricia	1.11	1.12
Cochenour Willans	1.00	1.02
Chesterville	1.33	1.35
Consolidated Smelters	43	44¼
Dome	23½	24½
East Malartic	1.31	1.34
Eldorado	.97½	1.00
Falconbridge	4.40	4.50
God's Lake	.20	.21
Gold Belt	.12	.15
Gunnar Gold	.15	.15½
Hardrock	.47	.49
Hedley Mascot	.42	.44
Hollinger	9.70	9.85
Home Oil	3.25	3.35
Howey	.22	.24
Hudson's Bay M. & S.	29¼	30½
Jason	.20	.20½
Kerr Addison	6.05	6.10
Kirkland Lake	.59	.60
Lakeshore	14¼	15¼
Leitch Gold	.82	.83
Little Long Lac	.72	.74
Macassa	3.06	3.10
Madsen Red Lake	1.08	1.09
Malartic Goldfields	1.80	1.82
Mining Corporation	1.61	1.64
McKenzie Red Lake	.85	.86
McIntyre	52¼	54
McLeod Cockshutt	1.78	1.80
Moneta	.34	.35
Nipissing		1.65
Noranda	45	45½
O'Brien	.79	.82
Ontario Nickel	.08	.08½
Pamour	.82	.85
Paymaster	.20	.21
Pend Oreille	1.78	1.80
Perron Gold	.74½	.78
Pickle Crow	1.55	1.60
Pioneer	1.95	1.99
Premier	.82	.85
Preston E. Dome	2.05	2.09
Privateer	.37	.38
San Antonio	2.85	2.95
Senator Rouyn	.26	.27
Sherritt-Gordon	.94	.95
Sheep Creek	.90	
Siscoe	.41½	.42
Sladen Malartic	.36	.39
Steep Rock	2.22	2.24
Sudbury Basin	1.91	2.00
Sullivan	.68	.75
Sylvanite	1.80	1.85
Teck-Hughes	2.90	2.95
Toburn	.70	.72
Upper Canada	1.37	1.39
Ventures	5.75	5.85
Waite Amulet	4.50	4.70
Wright-Hargreaves	3.30	3.35

INDUSTRIAL SECTION

(Hagar Investments, Ltd.)

	Bid	Asked
Associated Breweries	17	18
Bathurst "A"	12½	13
Bell Telephone	153½	155
Brazilian	37	37¼
B.A. Oil	21	21½
B.C. Power "A"	27¼	
Can. Car & Foundry	9½	9¾
Can. Car & Foundry, Pfd.	29½	30¼
Can. Steamships	12½	13
Can. Steamships, Pfd.	35	36
Can. Canners "A"	21½	22
Can. Canners "B"	17¼	21
Can. Celanese	33	33½
C.P.R.	11¼	11½
Consolidated Smelters	43	44¼
Distillers Seagrams	32½	33
Dominion Bridge	..	30
Dom. Steel & Coal "B"	9¼	9¾
Ford of Canada "A"		23¼
Gatineau	9¾	
Gatineau, Pfd.	82	82½
Goodyear	84½	
Hiram Walker	55	56
Hiram Walker, Pfd.	20¾	21
Imperial Oil	14¼	14½
International Nickel	36¼	36½
International Petroleum	19½	19¾
Loblaw "A"	21½	22
Loblaw "B"	19	20½
McColl-Frontenac	8	8½
Mc-Coll-Frontenac, Pfd.	100	102
Massey-Harris	9¾	9½
Massey-Harris, Pfd.	19	19½
Montreal Power	28	33
National Breweries	32	33
National Steel Car	54½	58
Ogilvie	34	34½
Shawinigan	18½	19
Simpson's, Pfd.	101½	102
Steel of Canada	..	67
Steel of Canada, Pfd.	74½	75
United Steel	5¾	5¾
George Weston, Com.	14½	15
George Weston, Pfd.	101¼	101½

Averages

Industrials, 110.44, down .10
Golds, 86.02, down .12
Metals, 73.40, up .01
Oils, 34.43, down .18
Sales, 301,000.

They Have Reason to Be Happy—They're Rescued

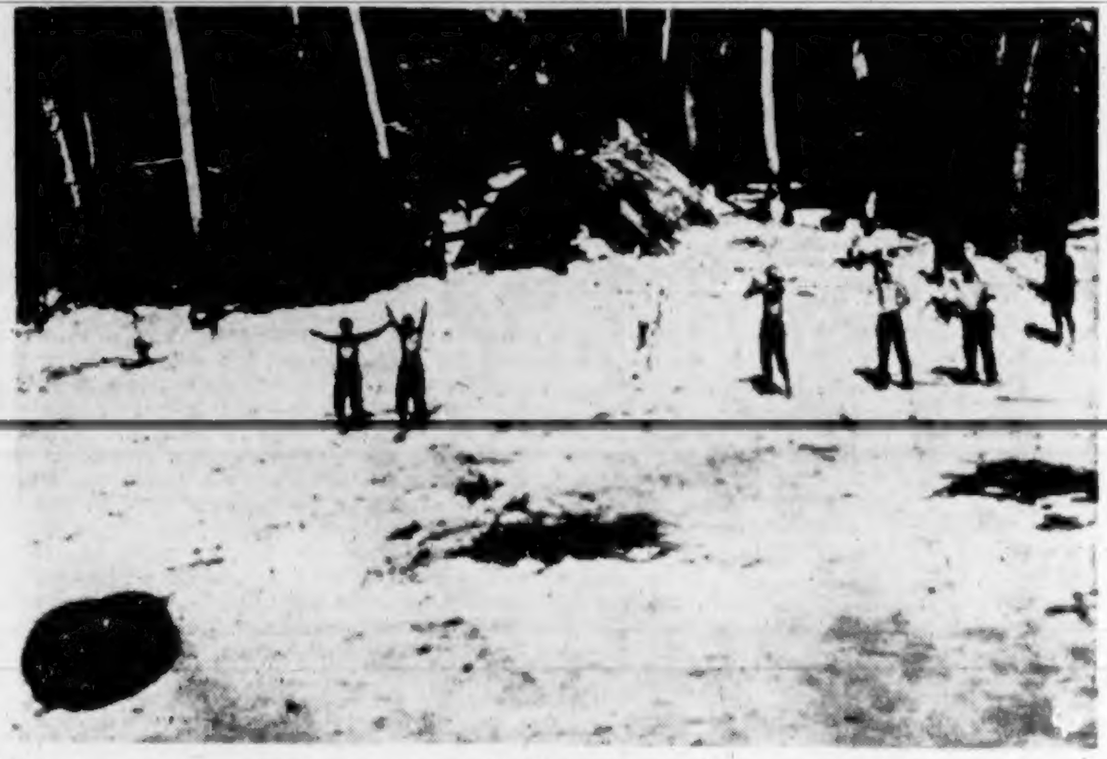

Waving joyously at a Flying Fortress from which the picture was made, five members of the crew of another B-17 stand on the beach of a South Pacific island on which they had been cast away for sixty-six days. Their bomber was forced down near the island. In the background are the leaf huts in which the men lived. Natives also can be seen.

Dominion Bonds

(Burns & Wainwright, Ltd.)

			Bid	Asked
Dom. of Can.	3 %	1943	101.00	102.25
"	4½ %	1944	103.50	104.50
"	4 %	1945	100.50	101.75
"	4 %	1946	106.25	107.25
"	3½ %	1949	102.25	103.25
"	4 %	1952	106.25	107.25
"	4½ %	1958	108.25	109.50
"	4½ %	1959	109.25	110.50
"	3 %	1955	99.50	100.75
"	3¼ %	1966	102.00	103.25
"	3 %	Perp.	94.00	95.50
"	3½ %	1949	102.50	103.50
"	3¼ %	1951	102.50	103.75
"	3 %	1958	99.50	100.50
1st War Loan	3¼ %	1952	103.50	104.50
2nd War Loan	3 %	1952	100.75	101.75
1st Victory Ln.	3 %	1951	102.00	103.25
2nd Victory Ln.	3 %	1954	100.50	101.75
3rd Victory Ln.	3 %	1956	99.75	101.00
4th Victory Ln.	3 %	1957	99.25	100.00
DOMINION GUARANTEES				
Can. Nat. Rly.	4½ %	1951	121.25	123.25
"	4½ %	1957	126.25	127.75
"	4¾ %	1955	126.75	128.50
" July	5 %	1969	117.75	119.25
" Oct.	5 %	1969	126.50	128.50
"	3 %	1954	117.25	118.75
"	3 %	1953	100.00	101.50
"	3 %	1944	101.00	102.50
"	3 %	1950	100.50	102.00
"	3 %	1959	99.25	100.75
Grd. Trk. Pac.	3 %	1962	107.25	109.25
"	4 %	1962	118.25	120.75

London Stocks

LONDON, June 21 (AP). — British stock closings, in sterling: Austin "A," 21s; Babcock & Wilcox, 47s 9d; Boots, 40s 6d; Central Mining, £15; Consolidated Goldfields, 50s; Courtaulds, 50s 6d; Crown, £8 3-4; De Beers, £20 3-4; East Geduld, £9; H.B.C., 37s 6d; London Midland, £32 3-8; Metal Box, 89s 6d; Mexican Eagle, 12s 6d; Mining Trust, 4s; Rand, £7 5-8; Springs, 19s.

Bonds: British 2 1-2 per cent Consols, £80 5-16; British 3 1-2 per cent War Loan, £103 5-8; British Funding 4's, 1960-90, £113 1-2.

Foreign Bonds

(Burns & Wainwright, Ltd.)

	Bid	Asked
Argentina 4½%, 1971	88.00	92.50
Australia 4½%, 1956	84.00	91.00
Brazil 6½%, 1957	39.25	43.50
Buenos Aires 3½%, 1984	57.50	
Chile 6%, 1961	18.00	23.50
Colombia 6%, 1961	60.50	66.50
Cuba 4½%, 1977	89.50	93.50
Peru 6%, 1961	17.25	
Sydney 5½%, 1955	91.50	97.00
Uruguay 4½%, 1978	64.00	72.00

(Above Prices in New York)

Provincial Bonds

(Burns & Wainwright, Ltd.)

	Bid	Asked
Alberta 4%, 1953	81.50	84.00
Alberta 5%, 1955	83.50	
British Columbia 4%, 1957	114.50	117.50
British Columbia 4½%, 1953	115.50	118.50
British Columbia 5%, 1953	115.00	118.00
Manitoba 4½%, 1960	112.00	114.50
Manitoba 5%, 1958	115.00	117.50
New Brunswick 4½%, 1961	113.50	116.50
Nova Scotia 4½%, 1952	115.00	117.25
Ontario 4½%, 1950	108.50	110.50
Quebec 4½%, 1958	107.00	109.00
Saskatchewan 4½%, 1951	102.50	105.50
Saskatchewan 5½%, 1952	101.50	
Saskatchewan 6%, 1952	103.50	106.50

Montreal Stocks

(James Richardson & Sons)

	Bid	Asked
Abitibi	1.00	1.10
Aluminium, Com.	112	117
Associated Breweries	18	18½
Bank of Montreal	160	161
Bank of Nova Scotia	251	254½
Bank of Toronto	245	255
Barker Bread	175	250
Bathurst "A"	12½	13
Beatty Bros. "A"	17½	18
Bell Telephone	153½	155
Bralorne	9¾	10
Brazilian	37	37¼
B.A. Oil	21	21½
B.C. Packers	18¼	
B.C. Power "A"	27¼	
Buffalo Ankerite	2.40	2.45
Building Products	18¼	18
Calgary & Edmonton	1.48	1.55
Can. Cement	8¼	8½
Can. Malting	39	39½
Can. Steamship, Com.	12	13
Can. Steamship, Pfd.	35	36
Can. Bank of Commerce	137¼	140
Can. Canners	5	5½
Can. Car & Foundry, Com.	9½	9¾
Can. Car & Foundry, Pfd.	30	
Can. Celanese	33½	34
Can. Indust. Alcohol	4¼	5½
Can. Pacific Railway	11¼	11½
Central Patricia	1.11	1.12
Cockshutt Plow	12¾	13
Consolidated Smelters	43	44¼
Distillers Seagrams	32½	33
Dome Mines	23½	24½
Dominion Bank		187
Dominion Bridge		29
Dom. Steel & Coal	9¾	9½
Dominion Stores	5½	
Dom. Tar & Chemical	8¼	8¾
East Malartic	1.33	1.34
Fanny Farmer	23½	25
Fleet Aircraft	5½	5¾
Ford of Canada "A"		23¼
Gatineau Power	9¼	
General Steel Wares	12½	13½
Goodyear Tire	83	..
Gypsum Lime	7	7½
Hamilton Bridge	6¾	7¼
Hollinger	9.70	9.85
Home Oil	3.25	3.35
Hudson Bay M. & S.	29¼	30½
Imperial Bank	175	..
Imperial Oil	14¼	14½
Imperial Tobacco	11¾	..
International Nickel	36¼	36½
International Petroleum	19½	19¾
International Utilities "A"	11¼	12
Kerr Addison	6.05	6.10
Lakeshore	14¼	15¼
Laura Secord	11	11½
Loblaw Groc. "A"	21½	22
Macassa Mines	3.00	3.10
MacLeod Cockshutt	1.75	1.80
Madsen Red Lake	1.08	1.09
Maple Leaf Milling	7¾	8½
Massey-Harris, Com.	9¾	9½
Massey-Harris, Pfd.	19	..
McColl-Frontenac	8	8½
McIntyre Porcupine	52¾	54
McKenzie Red Lake	.85	.86
Mining Corporation	1.61	1.64
Montreal Power	28½	29¼
National Breweries	32	33
National Grocers	6¾	6¾
National Steel Car	54½	58
Noranda	45	45½
Page Hersey	98¼	
Pickle Crow	1.55	1.60
Pioneer Gold	1.95	1.99
Preston East Dome	2.05	2.09
Royal Bank	138	144
Royalite Oils	33	33½
San Antonio	2.90	2.95
Shawinigan Power	18½	19
Sherritt-Gordon	.92	.95
Steel of Canada, Com.		67
Steel of Can., Pfd.	[illegible]	[illegible]
Steep Rock	2.22	2.24
Sudbury Basin	1.91	2.00
Sylvanite	1.80	1.85
Teck-Hughes	2.90	2.95
Union Gas	7¼	7½
United Steel	5¼	5¾
Upper Canada	1.37	1.39
Ventures	5.75	5.85
Walker, Gooderham, Com.	55½	56
Walker Gooderham, Pfd.	20¾	21
Western Canada Flour, Com.	6½	7
Western Canada Flour, Pfd.	86	89
George Weston	14½	15
Winnipeg Electric, Com.	6¼	6½
Winnipeg Electric, Pfd.	56½	58
Wright Hargreaves	3.30	3.35
Canadian Investment Fund		4.10

Courtenay Mill Sold

VANCOUVER, June 21 (CP).—The Royston mill at Courtenay, formerly owned by Japanese interests, has been sold to Stekl Bros., of Vancouver, and will resume operation next month, it was learned here today. The deal is reported to have involved $202,000.

Egg Market

These prices are obtained daily from the office of the Dominion Government Poultry Products Inspection Service, Victoria, G 2492.

To producer:

Grade "A" large	.37
Grade "A" medium	.35
Grade "A" pullet	.32

Following are city wholesale:

Grade "A" large	.41
Grade "A" medium	.39
Grade "A" pullet	.36

King George has seen more of Britain at war than anyone else. Since the outbreak of war he has made 252 journeys by railway, covering 36,000 miles.

City Construction Leads Weekly List

Thirty-eight permits for new construction and alterations valued at $112,227 were issued by Greater Victoria building inspectors last week.

Eighteen permits for $92,387 issued in the city included new barrack buildings for the Department of National Defence.

Payne & Townsend secured a $4,700 permit in Oak Bay to construct a five-room dwelling at 3861 Cadboro Bay Road.

The Northern Construction Company, Vancouver, took out a $4,000 permit in Esquimalt to erect three [illegible] Road.

Eighteen permits for $11,140 issued in Saanich included R. T. Peacock, $3,000 home on Browning Street; E. W. H. Henson, $2,000 house on Ker Avenue, and A. Cooper, completion of a dwelling on Cadboro Bay Road, $1,000.

Labor Candidate

PORT ALBERNI, B.C., June 21 (CP).—With delegates present from most union locals embraced in the Comox-Alberni riding, a meeting was held here on Sunday to formulate plans for the nomination of a labor candidate for the next Federal election to run with the support of the unions. Delegates were asked to report back to their locals seeking endorsation of the stand and to attend a nomination convention to be called within the next two months.

Noted Artist Dies

NEW YORK, June 21 (CP).—Funeral services were held here today for Reginald B. Birch, noted artist and illustrator, who died Thursday in hospital after an illness of two years. He was eighty-seven.

Birch was the creator of the golden-haired boy with the black velvet suit and lace collar—"Little Lord Fauntleroy."

That drawing was made for Frances Hodgson Burnett's classic book, "Little Lord Fauntleroy."

Spencer's E-4141
STORE HOURS 9 a.m. Till 5 p.m.
WEDNESDAY 9 a.m. Till 1 p.m.
"Time is the warp of life . . . Go tell the young, the fair, the gay to weave it well."
A Clock On Your Mantel
One that will keep correct time, will prove a friend, indeed, through your daily activities—and a dependable guide for your whole household.
In Our Jewelry and Silverware Store—Government and View Streets—you will find just such Correct Time-Keeping Clocks as you have need for—many bearing such names as Seth Thomas and Forestville—names that stand for dependability.
EIGHT-DAY MANTEL CLOCKS—In handsome cases with mahogany finish. These strike the hour and half-hour—and quite clear and mellow in tone. Priced from 15.00
EIGHT-DAY MANTEL CLOCKS—In very neat designs, and all finished in a manner that will add distinction to your mantel 11.00
EIGHT-DAY MANTEL CLOCKS—In walnut finished cases; all neat designs and good timekeepers. Price 9.00
EIGHT-DAY CLOCKS—In antique finish, in wrought iron frame. Quite attractive. Each 7.50
Many More to Select From
Wear a Watch That Will Prove a Reliable Friend
You can get that friend at Spencer's Jewelry Store—Wrist Watches in many styles and finishes at prices to suit every buyer.
Men's "Rolex," Famous Oyster Watches—Waterproof, dust-proof, non-magnetic. Priced from 45.00
Men's Moisture Proof and Dustproof Watches—Military style case and 15-jewel Swiss movement. Priced from 22.50
Men's Wrist Watches—With 15-jewel Swiss movement, in yellow case, with leather strap bracelet 15.00 and 17.50
Men's Dress Watches—In all new designs—square, cushion, oblong—yellow cases. Priced from 24.75
Women's Wrist Watches—In neat designs, with 15-jewel Swiss movement, yellow case and bracelet. 15.00 17.50 19.50
Women's Lorie Watches—In newest designs, with 17-jewel movement. Yellow case and bracelet. Priced from 24.75
—Jewelry and Silverware Store Government and View Streets
DAVID SPENCER LIMITED PHONE E-4141

The Daily Colonist.
(ESTABLISHED 1858)

NO. 163—EIGHTY-FIFTH YEAR VICTORIA, BRITISH COLUMBIA, TUESDAY, JUNE 22, 1943

Glancing Over — Sport —

By JOE DELAHUNTY

DUBS FACES TOMMY BURNS

Victorians will have the opportunity of seeing two boys, both young and highly ranked in the pugilistic world, battle it out for the Canadian welterweight boxing championship here next month. It will bring together Harvey Dubs, of the navy, and Tommy Burns, of the army, and the lads are booked to swap blows for ten beats for the title which is now vacant. Al Lust, of Calgary, who claimed the crown, is now in the Old Country and in the army, while Dave Castilloux, of Montreal, has graduated from that division. . . . Promoter Jack Price stated yesterday that the bout will be either held at the Royal Athletic Park or at the Sports Centre at the Willows. The open-air enclosure is expected to get the bid. Both boys will start training immediately and Burns, who hails from Vancouver, will be over here several days beforehand so the ring experts may get a glance at him in action with his sparring mates. The Mainlander will arrive in the city with ten straight knockouts to his credit and he is expected to give Dubs all he can handle over the distance. In his last time out Dubs was overmatched when his manager from Windsor sent him into the ring to argue it out with his much heavier opponent, Leo Wadsworth, from Hamilton. However, there is no overmatching in the forthcoming championship mix for both fighters must weigh in the day of the fight at 2 o'clock in the afternoon at 147. . . . Thirty-five rounds of boxing will be presented to the fans and plenty of fireworks should be witnessed during the evening. An outside referee will most likely be brought in to handle the main event.

ODDS AND ENDS

Greg Rice proved no match for the famous Swedish runner, Gunder Haegg, the first time out. The ace of the United States track and field men was outdistanced by nearly fifty yards in the 5,000 metres. The Swede wasn't even pressed as he jogged along to victory without the least bit of trouble. However, they will meet several times before Haegg returns to his native land, but I doubt very much if Rice will ever win a single decision no matter what distance they travel. . . . A member of The Colonist staff showed the way in the annual Graphic Arts golf tournament on Sunday at the Colwood course when G. Thom came through with a net score of 62 to win by four strokes from Les Colton and Bob Johnson. Bob Morrison, who has been in the navy for some time now, and one of the leading shotmakers in Canadian golf a few years back, topped the gross scorers with a round of 81, considered pretty good seeing that he isn't playing the game much these days. . . . Baseballer Jack Bacon, Jack Caddell and Joe Hibberson were right on Bob's heels but just couldn't catch him during the scramble. . . . Len Weeks, sports editor of The Vancouver News-Herald, dropped into the office yesterday. He is over here on a holiday and will return to the Mainland today. He says Bill Fletcher and Gordon Kelly, two former members of this editorial department, are getting along fine in Vancouver. Bill is now city editor of The News-Herald. . . . Bill Herbert, announcer for Canadian Broadcasting Corporation and a scribe on this paper at one time, was in the city a few days ago. He is hoping to put the annual Seniors' Northwest Golf Association tournament on the air when it is held here at the Oak Bay links next August. If that happens it will mark the first time in history that the granddaddies of the fairways will be aired.

GOLF HAZARDS— 1943 MODEL

As the warm days become more frequent and the buds burgeon into bloom many a person, no doubt, will sigh, "Gee, I wish I could get out to the golf course," or, perhaps, "Gee, I wish there were a golf course to get out to."

As the war has reduced the number of golfers, and of golf courses as well, the ex-lord of the links, resting for a moment amid his Victory garden plans, might ask himself, "How fare the golf courses in England?" In the event that question should arise, there is a course in England which provides a clue to the answer.

The Richmond Golf Club, near London (one of the courses which is not serving as an encampment, but is used still for its original purpose), has a set of wartime rules that should interest the American golfer.

Among the regulations are the following.

Players are asked to collect bomb and shrapnel splinters to save these causing damage to the mowing machines. In competitions, during gunfire or while bombs are falling, players may take cover without penalty for ceasing play. The positions of known, delayed action bombs are marked by red flags at a reasonably, but not guaranteed, safe distance therefrom. A ball lying in a bomb crater may be lifted and dropped not nearer the hole without penalty.

The club's rules committee apparently has overlooked nothing. "A player whose stroke is affected by the simultaneous explosion of a bomb," reads another of the rules, "may play another ball from the same place. Penalty, one stroke."

If there are any golfers hereabouts fortunate enough to be able to get to and from their favorite courses, their grumblings about transportation inconvenience, we hope, will be less audible. Give a thought to the Richmond (England) Golf Club duffers, and be of good cheer.

Navy Beats Eagles As Race Tightens

Chalks Up 9-7 Baseball Triumph And Closes In on Army Squad

HOW THEY STAND

	P.	W.	L.	Pct.
V.M.D.	12	9	3	.750
Army	12	8	4	.667
Navy	12	7	5	.583
R.C.A.F.	12	5	7	.417
Eagles	12	1	11	.085

Last night's score:
Navy 9, Eagles 7.

Tomorrow's game:
6:30—Navy vs. V.M.D., Royal Athletic Park.

Senior baseball nines reached the halfway mark of the 1943 pennant chase last night at Royal Athletic Park, with only two games between the top three clubs, and plenty of keen competition promised before they wind up the regular schedule and move into the post-season playdowns for the Rithet Cup, symbolic of the city championship.

Royal Canadian Navy defeated the Eagles, cellar occupants, 9-7, last night, to move closer to the second-place Army club in the flag race. Troops are a single game back of the champion V.M.D. baseballers.

Still a little wobbly infield, but certainly an improved club, Birdmen gave the bluejackets plenty of opposition, and with a little steadier support Jack Diamond, their starting hurler, would probably have won a ball game. As it was, the Eagles threw a scare into the Navy lads in the final frame, with the result that Jimmy Dumeah, their ace flinger, was called to the rescue.

Elongated Jimmy Jinks, sailors' opening pitcher, who had trouble all evening finding the plate, did not improve during the game, and in the ninth session became just a little too generous for Coach "Whitey" Menard. Jinks walked four batters in the last frame before he was yanked in favor of Jimmy Dumeah. The relief pitcher took over with the sacks populated and walked in one run when he issued free transportation to Manager George Syrotuck, the first batter to face him.

TROUBLE IN THIRD FOR THE EAGLES

Eagles bumped into trouble in the last half of the third frame, when a little sloppy infielding gave the bluejackets a break, and before the cellar occupants pulled up their socks four runs were in. That was the ball game.

In the first two sessions and the other six frames the birdmen turned in errorless ball behind the fine pitching of Jack Diamond, shooting for his first win of the season.

Diamond hurled seven-hit ball for the Eagles before being taken out of the eighth for "Major" Bowes, who later took over the mound chores.

Jimmy Jinks pitched five-hit ball but issued an even dozen free trips to the initial sack.

One of the fielding highlights of the game was Clint Hodges' one-handed catch of Jack Walker's stinging line drive in the seventh frame.

Game was thirty minutes late in starting because of a dispute over the playing condition of the diamond at the Caledonia Avenue ball yard. Many ball fans went away when the "canceled" sign was posted on the board, while others, on hearing that the game was finally being played returned to the park, annoyed at having missed some of the fixture.

V.M.D. and Navy will open the second half of the McGavin Cup schedule when they meet tomorrow evening at Royal Athletic Park. Well rested since their last tough game, Jimmy Dumeah and Tommy Musgrame will probably be the opposing hurlers. Game time is 6:30 o'clock.

BOX SCORE

Eagles	AB	R	H	PO	A	E
Clarkson, cf.	4	1	0	3	0	0
Bacon, c.	0	2	0	7	0	0
Stratton, lf.	5	1	2	3	0	0
Morgan, 1b.	3	1	1	7	0	1
Hodges, ss.	3	1	0	1	1	1
Harper, 3b.	3	1	0	2	0	1
B. Syrotuck, rf.	2	0	0	0	0	0
Bridgewood, rf.	2	0	0	0	1	0
G. Syrotuck, 2b.	4	0	1	0	3	0
Diamond, p.	3	0	0	1	3	0
Bowes, p.	2	0	1	0	0	0
Totals	31	7	5	24	8	3

Navy	AB	R	H	PO	A	E
Dietrick, 2b.	4	2	2	7	4	1
Thompson, 3b.	4	2	0	1	3	0
Bruce, cf.	4	0	1	1	0	0
Menard, ss.	3	0	1	6	8	1
Walker, rf.	4	0	1	0	0	0
VanHatten, lf.	4	0	0	1	0	0
Effnert, c.	4	1	1	2	1	0
Weigand, 1b.	3	2	1	8	1	0
Jinks, p.	2	2	0	1	0	0
Dumeah, p.	0	0	0	0	0	0
Totals	32	9	7	27	15	2

SCORE BY INNINGS

Eagles	002 000 104—7
Navy	004 302 00x—9

SUMMARY

Three-Base Hits: Menard.

Two-Base Hits: Morgan, Bruce, Walker.

Stolen Bases: Morgan, Dietrick, Thompson, Effnert, Weigand.

Struck Out: By Jinks, 1; by Diamond, 4.

Bases on Balls: Off Jinks, 12; off Dumeah, 1; off Diamond, 5; off Bowes, 1.

Hit by Pitcher: Hodges by Jinks.

Wild Pitch: Diamond 1, Jinks 1.

Double Play: Menard to Dietrick to Weigand.

Left on Bases: Eagles 13, Navy 6.

Hits Off: Jinks, 5 and 7 runs, 8 1-3 innings; Diamond, 7 and 9 runs, 7 innings.

Winning Pitcher: Jinks.

Losing Pitcher: Diamond.

Umpires: Newman and Restell.

Time of Game: 1 hr. 55 mins.

Benchers Elected

Benchers of the Law Society of British Columbia for the ensuing term were elected yesterday as follows:

A. D. Crease, K.C., H. G. Lawson, K.C., and W. H. M. Haldane, all of Victoria; Senator J. W. DeB. Farris, K.C., W. E. Burns, K.C., C. H. Locke, K.C., C. McL. O'Brian, K.C., R. H. Tupper and G. Roy Long, all of Vancouver; Harry J. Sullivan and George L. Cassady, New Westminster, and C. B. Garland, Nelson.

Baseball's Big Six

(By The Associated Press)

The three leading batters in each league follow:

	G	AB	R	H	Pct.
Dahlgren, Phillies	52	197	18	[illegible]	.358
Stephens, Browns	41	151	23	54	.358
Hockett, Indians	55	194	27	[illegible]	.346
Herman, Dodgers	58	212	31	72	.340
Frey, Reds	52	217	28	72	.332
Wakefield, Tigers	50	218	28	[illegible]	.317

RUNS BATTED IN

American League—Siebert, Athletics, 36.

National League—Herman, Dodgers, 45.

HOME RUNS

American League—Keller, Yankees, 10.

National League—Ott, Giants; DiMaggio, Pirates; Nicholson, Cubs; 7.

BELIEVE IT OR NOT . . . By Ripley

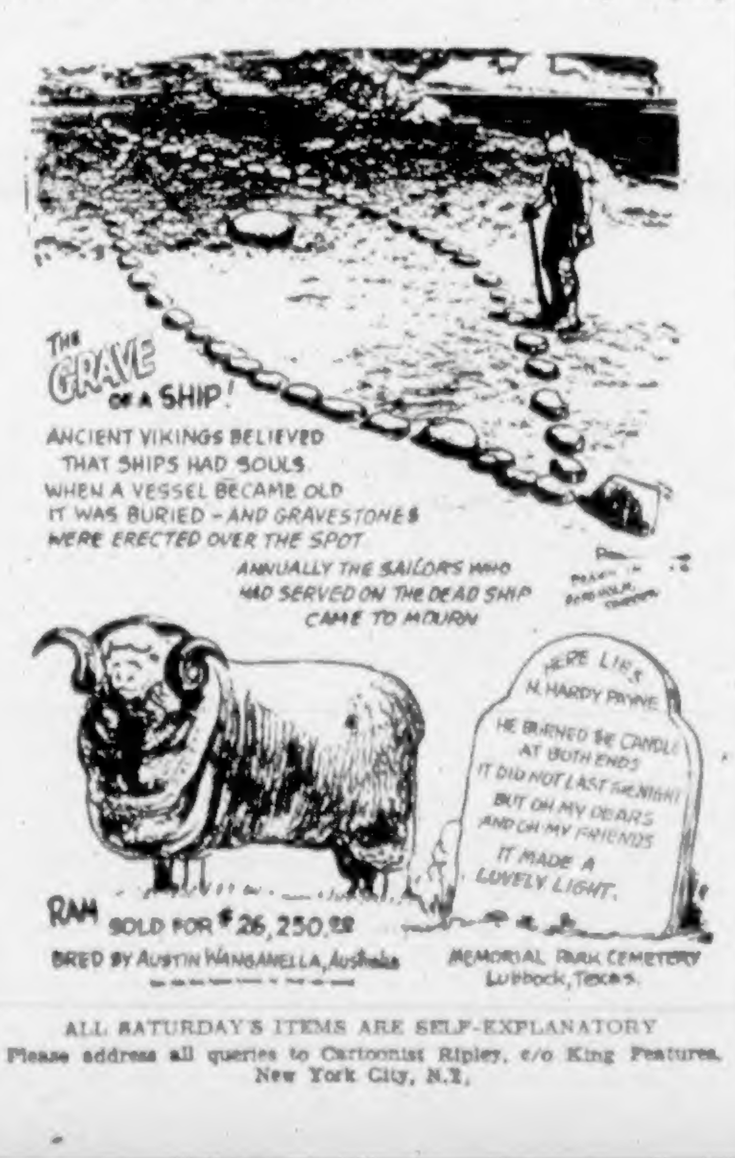
THE GRAVE OF A SHIP!
ANCIENT VIKINGS BELIEVED THAT SHIPS HAD SOULS WHEN A VESSEL BECAME OLD IT WAS BURIED - AND GRAVESTONES WERE ERECTED OVER THE SPOT
ANNUALLY THE SAILORS WHO HAD SERVED ON THE DEAD SHIP CAME TO MOURN
RAM SOLD FOR $26,250.00
BRED BY AUSTIN WANGANELLA, Australia
HERE LIES H. HARDY PRYNE
HE BURNED HIS CANDLE AT BOTH ENDS IT WOULD NOT LAST THE NIGHT BUT OH MY FOES AND OH MY FRIENDS IT MADE A LOVELY LIGHT.
MEMORIAL PARK CEMETERY Lubbock, Texas.

ALL SATURDAY'S ITEMS ARE SELF-EXPLANATORY
Please address all queries to Cartoonist Ripley, c/o King Features, New York City, N.Y.

Margin for Victory at Ebbets Field, New York

Nieman, of the Boston Braves, just manages to beat the ball, sliding into home plate on Andrews' hit to the outfield in the seventh inning of the first game with Brooklyn Dodgers at Ebbets Field, New York. Catcher Owen Waits has his hands outspread for the ball, which can be seen just beyond his glove. Umpire Jorda, who keeps a careful eye on the play, calls the runner "safe." The Braves scored two runs in this frame, which added to their first inning to give them the four by which they beat the Dodgers, 4 to 3.

Big Daily Double At Winnipeg Park

Five Collect $1,820.35 at Polo Racing Enclosure During Day

WINNIPEG, June 21 (CP) — Five people went home with five bags full as the second day of Polo Park's fourteen-day meet concluded today. The lucky five cashed in on a double which returned $1,820.35.

Dry Marsh roared home in the four-furlong sprint first race to pay $25.30 on the nose. This along with Aspin Broom who paid $46.20 in winning the second, combined to hang up the record double for the Western race meet so far this season.

Fifth and feature race of the day was won by Erne Castle, owned by Anita King, of Beverley Hills, Calif. The seventh race featured a dead-heat for third position between Amsterson and Budsis. Budsis is owned by H. C. Match, of Toronto.

The Quinella, Omar's Gift and Ruby Pagan, paid $26.90.

WINNIPEG, June 21 (CP) — Polo Park race results today follow:

FIRST RACE—Purse, $400, for two-year-olds and up, four furlongs:

Dry Marsh (Haller)	$25.30	$18.25	$7.90
Shaganappi (Schubk)*		10.65	6.90
Double or Nothing (Russell)			8.20

Time, :52 2-5. Also ran: Edmonton Gibsongower, Cum Laude, Skip the News, Zoil, Camp Flight, Star Dust Buck.

SECOND RACE—Purse, $400, claiming, for three-year-olds and up, six and a half furlongs:

Aspin Broom (Haddix)	$48.20	$18.70	$17.60
Here's Harvey (Summers)		16.15	7.00
Pine Rox (McGahan)		16.10	7.00

Time, 1:28. Also ran: Dewey Morn, Dunc's Choice, Braddie, Somer Holiday, Hi Meadows, Ascot Hal, Trilight.

Daily double, $1,820.35.

THIRD RACE—Purse, $500, allowances, for three-year-olds, six and one-half furlongs:

Gissimo (Summers)	$8.75	$3.80	$4.50
Glenverdale (Clark)		12.05	7.60
Beau Lisle (Allan)			5.70

Time, 1:26. Also ran: Yen Marcus, Paddocessay, Barlworth, El Centro, Little Pine.

FOURTH RACE—Purse, $400, claiming, for four-year-olds and up, one mile and one-eighth:

Dr. Larry (Haller)	$13.75	$4.75	$2.80
Sammy Ellasani (Tayes)		5.10	3.85
All Sweep (Summers)			2.85

Time, 2:02. Also ran: Winged Lady, Amhurst, Lady Officer, Bequest.

FIFTH RACE—Fort Rouge Handicap, purse, $700, for three-year-olds and up, six and one-half furlongs:

Erne Castle (Dye)	$8.45	$5.00	$3.10
Celebrate (McGahan)		7.15	3.15
Marching Feet (Haller)			2.85

Time, 1:24 3-5. Also ran: Burss, Lovers Lass, Get On.

SIXTH RACE—Purse, $400, claiming, for three-year-olds and up, one mile:

Hi Rhythm (Summers)	$13.50	$3.85	$3.45
George Corn (Allan)		5.05	4.90
Vain Crystal (Dye)			3.60

Time, 1:45 2-5. Also ran: Honey Chile, Split Silk, Gordon's Gift, Solomon Somers, Bubbling Boy.

SEVENTH RACE—Purse, $400, claiming, for three-year-olds and up, five furlongs:

Omar's Gift (Smith)	$17.90	$4.60	$3.35
Ruby Pagan (Griffin)		5.70	3.95
*Amsterson (Russell)			3.35
*Budsis (Summers)			4.80

Time, 1:03 3-5. Also ran: Lady Baresilla, I Do Believe, Shelimond, Millisra.

(*) Dead heat for third.

Quinella, $26.90.

OVERNIGHT ENTRIES

FIRST RACE—Purse, $400, claiming, for three-year-olds and up, foaled in Canada, six and one-half furlongs:

Dutch Defender	118
Orangeworth	112
Toy Broom	118
Tab's Bid	118
Cane Boy	119
Merry Centaur	118
Miss Zephyr	107
Sharia Chub	118
Lady Pagan	113
Honesty	116
Also eligible—	
Miss Sadie	*102
Baron A Q	113
Fairy Witch	106
Elstrap	107
Nell Brome	119
Lace Up	112
Fair Back	112
I Can't'n	118
Madam Somers	*109
Quienquiable	*107
Edmonton Bell	107
Pardon Me	113
Scona Maid	113
Avoid	118
Royal Parade	119

Note—Also eligibles in the above race will be used as a substitute if necessary.

SECOND RACE—Purse, $400, claiming, for three-year-olds and up, six and one-half furlongs:

Noble King	117
Buddy Nep	111
Just Isleam	*110
Electric Heels	119
Star Clam	115
Tenimale	*121
Judge Fax	112
Dabo Boy	*121
Norman Nadi	128
Bandun	*100
Also eligible—	
Romas	120
Shotgun	118
El Nido Grass	*114
Fair Cloud	118
Cooperstown	120
Sun Trust	120
Kirkpatr	*116
Akzala	123

THIRD RACE—Purse, $400, claiming, for three-year-olds, five furlongs:

Borden Babe	107
Sun Jane	112
Chinook Pride	107
Hi Lady York	*102
Casalena	114
Hastings Girl	114
Bethelyir	*103
Meadow Man	112
Flying Chant	114
Isalite	114
Also eligible—	
Buen Juan	112
Ex Libris	114
Maratimer	112
Pala Hills	114

FOURTH RACE—Purse, $500, claiming, for three-year-olds and up, seven furlongs:

Gay Guy	*109
Genie's Boy	115
Arcadella	118
Miss Harmony	114
Avondale King	112
Somers Best	112
Prompt Return	128
Palahoe	*110

FIFTH RACE—President's Handicap, purse, $700, for three-year-olds and up, one mile and seventy yards:

Mesmerist	113
Teeworth	109
Ringing Heels	111
Battleford	104
Brig Dear	118
Mr. Shadow	110

SIXTH RACE—Purse, $400, claiming, for three-year-olds and up, one mile and seventy yards:

Queen Irene	107
Pine Point	107
Colleen Donn	107
Emir	112
Lady Larkin	107
Major W	113
Oddoes Beau	115
Stage Fortune	108

SEVENTH RACE—Purse, $400, claiming, for three-year-olds and up, foaled in Canada, one mile:

Flying Heir	118
Royal Pirate	118
Ben Bernill	118
Tell Us	112
Valedale Craig	111
Hi Warnock	111
Lorne Babe	*111
Bum Tam	118
Ilkley	118
Prince Pagan	*111
Also eligible—	
Streamlight	109
Ruffle Up	111
Sunny Monday	118
Pet Craig	*110
Doctor Larry	116

*Apprentice allowance.

Rainiers Win Pair

Seattle Takes Two Fixtures

Seattle Rainiers came to life again to take both ends of a double-header from San Diego Padres, of the Pacific Coast Baseball League, 9-8 and 3-2, winning both games with late rallies. In the opener the Rainiers rallied in the ninth to score five runs and tie the score and then put over the winner in the first extra frame.

Babe Herman's pinch single with two out in the last inning of the second gave Hollywood a 3-2 victory over San Francisco after the Seals had taken the first game 5-1. Tom Seats won his seventh game of the season without a defeat in the opener.

Oakland threw away the first game 4-3 by committing four errors, but came back to blast a 5-2 victory over Los Angeles in the second of the two league baseball games, each of which went an extra inning. The split put the game count in the series at 5 to 2 for the Angels, with one ten-inning tie.

Portland Beavers tightened their grip on fourth place with a double victory over the Sacramento Senators, 4-1 and 8-2, in a Coast League double-header.

First Game—		R	H	E
San Diego	000 330 002 0—8	18	2	
Seattle	000 100 025 1—9	10	1	

Batteries—Johnson, Dasso (8), Schanz (9) and Salkeld; Demoran, Elliott (8) and Sueme.

Second Game—		R	H	E
San Diego	000 002 0—2	4	2	
Seattle	000 030 x—3	7	0	

Batteries—Brillheart and Salkeld; Speece and Sueme.

First Game—		R	H	E
San Francisco	100 000 310—5	10	1	
Hollywood	100 000 000—1	6	1	

Batteries—Seats and Ogrodowski; Blanton, McLaughlin (9) and Hill.

Second Game—		R	H	E
San Francisco	000 011 0—2	5	0	
Hollywood	000 110 1—3	7	1	

Batteries—Lien, Gibson (6) and Sprinz, Smith and Brenzel.

First Game—		R	H	E
Los Angeles	000 001 110 1—4	7	1	
Oakland	100 001 010 0—3	7	4	

Batteries—Phipps and Holm; Debiasi and Raimondi.

Second Game—		R	H	E
Los Angeles	000 020 00—2	8	0	
Oakland	000 200 03—5	7	1	

Batteries—Mallory and Ferandes; Pippen and Leonard.

First Game—		R	H	E
Sacramento	001 000 000—1	6	1	
Portland	010002 10x—4	9	1	

Batteries—Dreisewerd and Malone; Liska and Shea.

Second Game—		R	H	E
Sacramento	000 101 0—2	8	1	
Portland	411 200 x—8	10	1	

Batteries—Pintar, Fisher (6) and Peterson; Wilson and Adams.

Dangerous Driving

Trial of H. Montesano, a soldier, on a charge of driving in a manner dangerous to the public along Wharf Street on June 16, commenced yesterday in city police court and will be resumed tomorrow morning.

C. F. White, a member of the Canadian Corps of Commissionaires, testified that an army vehicle in charge of the defendant crashed into his car at Wharf and Bastion Streets and caused damage estimated at $50.

An army officer sought to defend Montesano in court, but was informed by Magistrate Henry C. Hall that the privilege was only extended to members of the bar. A remand was then granted.

Wrestling on Big Navy Card

CECIL "TIGER" GOLDSTICK

POPULAR Navy wrestler, who will grapple George Lowe, local Chinese flash, in one of the feature attractions on the boxing and wrestling card which will be staged at the barracks in Esquimalt on Thursday evening, it was announced yesterday by officials in charge of the meet. These two boys practically stole the show the last time they met on a similar card. They are booked to go ten minutes, which means the servicemen will be watching plenty of action from the first sound of the gong. The rest of the programme will be announced either today or tomorrow.

Cards, Dodgers Score Victories

Turn Back Cincy Reds and the Giants in Lone Games of Day

CINCINNATI, June 21 (AP) — A weird sixth inning meant four runs to St. Louis Cardinals tonight and they continued on to defeat Cincinnati Reds, 6-4, before 16,197 fans in a game that was halted by weather early in the eighth inning.

		R	H	E
St. Louis	002 004 0—6	11	1	
Cincinnati	011 000 0—2	5	1	

Batteries: Krist and W. Cooper; Riddle, Shoun (7) and Mueller.

Dodgers Score 7-1 Win

BROOKLYN, June 21 (AP) — Brooklyn Dodgers spoiled the National League debut of Lefty Ken Chase today with a six-run outburst in the seventh inning to beat New York Giants, 7-1, in a twilight game limited to eight innings by darkness.

		R	H	E
New York	001 000 00—1	9	2	
Brooklyn	000 001 60—7	9	2	

Batteries: Chase, Mungo (7) and Mancuso; Newsom and Owen.

INTERNATIONAL LEAGUE

SYRACUSE, N.Y., June 21 (AP) — A five-run spree in the eighth inning helped Rochester to an 8-2 victory over Syracuse Chiefs here tonight.

		R	H	E
Rochester	100 000 052—8	10	1	
Syracuse	000 000 110—2	9	4	

Batteries: Hutchinson and Burmeister; Delacruz, Schultz (9) and West.

Leafs in Victory

TORONTO, June 21 (CP) — Toronto Maple Leafs extended their lead over second-place Newark Bears in the International Baseball League to two games with a 4-2 victory over the Bears here tonight. Newark garnered fourteen hits off Jim Hopper but the Leafs hurler tightened in a pinch to win his eighth game of the year.

		R	H	E
Newark	010 000 001—2	14	1	
Toronto	100 003 00x—4	6	0	

Batteries: Dubell, Marioe (8) and Garbark; Hopper and Grompton.

		R	H	E
Baltimore	004 001 101—7	12	0	
Buffalo	001 121 000—5	8	2	

Batteries: Van Slate, Gromek (9) and Becker; Gentry, Roscoe (7), Tising (9) and Hahn.

		R	H	E
Jersey City	000 001 001—2	12	4	
Montreal	401 200 00x—7	10	1	

Batteries: Wells, Polli (1) and Steiner; Webb and Howell.

SUNDAY'S RESULTS

American League

Washington 5, 6; New York 3, 7.
Boston 7, 6; Philadelphia 5, 3.
St. Louis 6, 5; Detroit 3, 4.
Chicago 10, 2; Cleveland 6, 7.

National League

Chicago 9, 2; St. Louis 10, 1.
Pittsburgh 5, 4; Cincinnati 4, 1.
New York 7; Brooklyn 8.
Philadelphia 13, 7; Boston 9, 6.

Coast League

Seattle 9, 3; San Diego 8, 2.
Portland 4, 8; Sacramento 1, 2.
San Francisco 5; Hollywood 1.

Baseball Standings

NATIONAL LEAGUE

	W.	L.	Pct.
St. Louis	33	19	.635
Brooklyn	33	24	.579
Pittsburgh	28	24	.538
Philadelphia	28	25	.538
Cincinnati	27	25	.519
Boston	22	28	.440
New York	21	32	.396
Chicago	19	34	.358

AMERICAN LEAGUE

	W.	L.	Pct.
New York	31	20	.608
Washington	30	25	.545
Cleveland	27	27	.500
Boston	28	29	.491
Detroit	24	26	.480
Philadelphia	27	30	.474
Chicago	22	27	.449
St. Louis	22	27	.449

INTERNATIONAL LEAGUE

	W.	L.	Pct.
Toronto	35	26	.574
Newark	31	24	.564
Baltimore	27	23	.540
Montreal	29	27	.518
Syracuse	25	25	.500
Buffalo	25	27	.481
Rochester	24	28	.462
Jersey City	20	36	.357

AMERICAN ASSOCIATION

	W.	L.	Pct.
Indianapolis	26	13	.667
Milwaukee	28	19	.596
Columbus	23	22	.511
Minneapolis	23	24	.489
St. Paul	23	25	.479
Toledo	21	25	.457
Kansas City	18	24	.429
Louisville	18	28	.391

COAST LEAGUE

	W.	L.	Pct.
Los Angeles	47	17	.734
San Francisco	39	24	.619
San Diego	34	32	.515
Portland	29	32	.475
Oakland	29	35	.453
Hollywood	29	36	.446
Seattle	25	38	.397
Sacramento	21	39	.350

WINNER AT GORGE

W. Neilson won the tombstone competition held at the Gorge Vale Golf Club on Sunday by finishing on the twentieth green. M. W. McDowall and H. Ashton tied for the runner-up position.

Secretary Jim Smart announced that the annual Carmichael Cup tournament will be held at the layout next Sunday, the draw for which will be released later this week.

Ireland is called the Emerald Isle because of the luxurious green vegetation.

Alex. Murray Will Referee Tonight's Football Fixture

ALEX. Murray, of Vancouver, has been chosen to referee the final match of the Solarium Trophy series this evening between the Royal Air Force and the Victoria Machinery Depot at Macdonald Park at 6:30. The teams have met three times in the series already but the last time out they failed to reach a decision, the game ending in a two-all tie. In the first encounter the R.A.F. won by a 5-2 score but the shipyarders came back and took the second battle by the same score. Due to the keen rivalry between the clubs it was decided to bring in a Vancouver man to handle the match. Pearce and Whyte will run the lines. A large crowd is expected at the James Bay enclosure as the trophy winner will be definitely settled this evening as overtime will be played if necessary. Later the Solarium Junior League will be present to pass along the silverware, which was donated by Alderman John Worthington, to the captain of the winning side.

V.M.D. will have the following on hand: Evans, Singer, McGeachey, Peffers, Harris, Barnswell, Dougan, Blakeburn, Parks, Payne, Clarkson, Morgan and Reside.

TOAST and TEA

By J. V. McAREE

EVERY time he sees a reference in a newspaper to carrier pigeons a friend of ours clips it out, rings with a pen or pencil the word "carrier," and sends it along. This is a hint that we should resume our campaign to explain to the public the difference between pigeons used on active service in time of war and for racing in time of peace and the pigeon known by fanciers as the carrier. It would appear that not one person in a thousand understands the difference. The carrier pigeon is a monstrosity of the show pen, large, clumsy, tight-feathered and unable to fly to the top of a house, with grotesquely exaggerated eye and beak wattle. A hundred years ago, this bird, which may have been a useful racing pigeon, was crossed with other breeds to produce the pigeon we know now as the homer or racing pigeon, the real athlete of the pigeon world.

GOODERHAM and WORTS
Limited
TORONTO, ONTARIO

SAILOR BEWARE!
DON'T MISS
THE LIBERTY BOAT
PRESENTED BY
Hoyle-Brown Limited
Tonight at 7:30
CJVI — 1480

SMASH-HITS
ON
Victor Records

KENT-ROACH LTD.
641 YATES • Between Broad and Douglas

NEW SHIPMENT OF
"Best Bet"
SHOES FOR MEN
$8.95
Cathcart's
SHOE STORE
717 Fort St. G 6111

HOUSING REALLY SCARCE

TACOMA, Wash., June 21 (AP)—Housing really is scare here. A building permit was issued "for a $1,000 alteration of a woodshed into three apartments."

W. & J. WILSON
Established 1862
Jaeger Woollens — Burberry Coats
Men's and Boys' Clothes
1217 GOVERNMENT STREET PHONE E 7177

WHOSE FAULT?
PREVENT FOREST FIRES
FOREST BRANCH, DEPARTMENT OF LANDS

Flyers to Play Navy

Important Softball Fixtures Arranged

Heading the senior "A" circuit a slim two points ahead of the V.M.D. and R.C.A.F., Coal Alec Ross' Navy "big apple" tossers will be out to improve their lead when they stack up against the Flyers in the second game of this evening's double bill at Royal Athletic Park.

It goes without saying that Harry Braverman, Sergt. Lou Labovitch's ace flinger, will go to the slab for the Flyers, with Gordon completing the battery. Syd Stebbings, first-string hurler for the sailors, will do the pitching with "Hap" Rogers as his battery mate.

Victoria Machinery Depot and Army are billed to hook up in the curtain raiser at 6:15 o'clock. Shipbuilders are in second place with the Flyers and are anxious to pick up a couple of points at the expense of the troops.

O.T.C. and K.V.'s chalked up victories in "C" section games played last night. Gordon Head softballers, still undefeated, turned back Esquimalt, 8-4, at Central Park, while K.V.'s eked out an 8-7 verdict over Spencers at Heywood Avenue.

In a women's league fixture, Adverts, undefeated leaders, chalked up a 31-2 victory over Spencers at Victoria West.

Scores: R.
Esquimalt .... 200 010 001—4
O.T.C. .... 110 100 50x—8

Batteries: Wickens and Young; McDonald and Biagioni.

Spencers .... 200 000 104—7
K.V.'s .... 000 024 20x—8

Batteries: Temple, Jones and Knowles; Bacon and Atkinson.

Spencers .... 000 000 020— 2
Adverts .... 820 826 23x—31

Batteries: Wormald, Butterfield and Knowles; J. Mitchell and D. Mitchell.

Middie Wins 220 Heat in Intercollegiate Meet

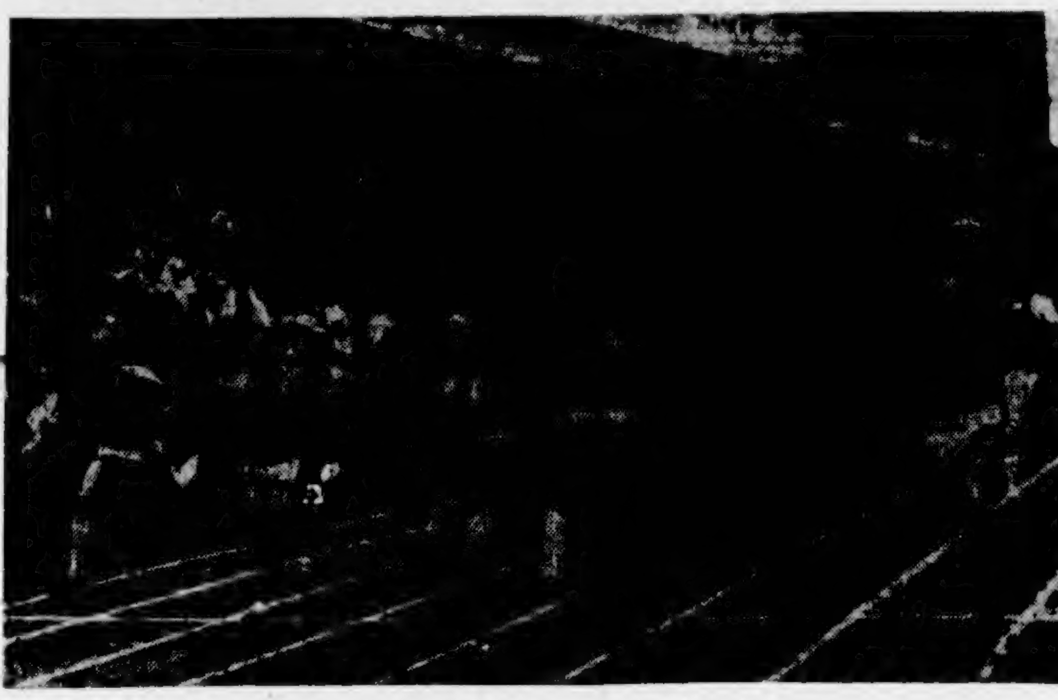

Navy's James Pettit breaks the tape to win the first heat of the 220-yard dash at the twenty-second annual national collegiate track and field championships in Dyche Stadium, Northwestern University, Evanston, Ill. Left to right, as they cross the finish line, are Colter, N.Y.U.; Lober, Western Illinois Teachers; Edward Conwell, N.Y.U.; Paul Hatfield, Ohio State; Pettit; Ciber, Colorado; Clifford Bourland, Southern California. N.Y.U. placed most men in the meet.

Thom Captures Annual Tourney

Finishing four strokes ahead of his two closest competitors, G. Thom, member of The Colonist staff, captured the honors in the annual Graphic Arts golf tournament on Sunday at the Colwood course with a card of 98-36—62. He was the winner of the handsome Norman Hall Trophy. In the runner-up berth came Les Colton and Bob Johnson with net scores of 66, while Bob Morrison turned in the lowest gross score for the distance with an 81 to edge out Jack Bacon by a single stroke. Jack Caddell was third on the list with an 83 and Joe Hibberson fourth with 84.

The annual dinner and presentation of prizes took place in the evening in the clubhouse at which ninety-five were in attendance. Doug Ritchie acted as master of ceremonies and Lorne Graham, of Vancouver, presented the prizes.

GRAPHIC GOLF

By BEST BALL

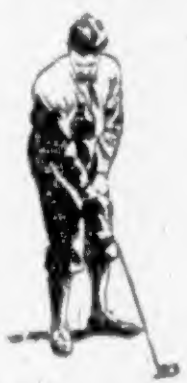

IRON PLAY

Long iron shots place a premium on a firm grip and straight left arm at the moment of impact for the ball must be hit decisively for good results. In many instances, there is shock to the impact which would destroy the clubhead alignment with anything but a steady hold on the shaft. Bending slightly over the ball, knees a trifle flexed to relax the body and the stroke, with hands in fairly close to the body, not only gives the golfer a more efficient swinging position, but allows greater smoothness and more shock absorbing qualities.

Bobby Jones' method of making an iron shot is to keep the right shoulder up and hit a spanking blow with the right hand against the left. Keeping the right shoulder up forces the left elbow in against the right side, keeping the swinging arc on an inside path, and presenting the back of the left hand to the hole.

(The Bell Syndicate, Inc.)

Printing
Is Our Specialty

We take pride in our work and are sure we can satisfy you in any job you entrust us with. Our many customers do not hesitate to compliment us. Let us add you to the list.

THE COLONIST
Commercial Departments
1211 Broad Street Victoria, B.C.

At the Theatres

Spectacular Race In Formby Hit

George Formby is at the Atlas Theatre in his usual characterization of a simple Lancashire lad.

Formby, a young chimney sweep's help, has ambitions to win a T.T. race. He gets the opportunity and in doing so meets with many and varied adventures. Florence Desmond is the feminine lead, bewitchingly charming as one of the boy's enthusiastic supporters.

The story, written by Walter Greenwood, author of "Love on the Dole," lacks nothing in humor and provides the two stars with perfect roles.

The race sequence at the end of the picture is a spectacular piece of filming. Crashes, skids, and innumerable accidents combine to give the picture an exciting flavor. Formby's antics, whilst "riding off" his opponents are the last word in high-spirited fooling.

YORK THEATRE Something different in the way of mystery romances is being presented at the York Theatre with the showing of "Haunted Honeymoon," based on a best-seller thriller by Dorothy L. Sayers, and starring Robert Montgomery in a role decidedly different from any this versatile actor has ever attempted before. Constance Cummings is co-starred as Montgomery's wife.

RIO THEATRE "Orchestra Wives," which is ow showing at the Rio Theatre, is a jam session of laughs, love and alluring young ladies highlighted by the music that all America loves to sing and swing to, the music of Glenn Miller and his Band. Co-starred with Miller are George Montgomery and Ann Rutherford.

OAK BAY AND PLAZA THEATRES A Chinese lullaby 3,000 and more years old which mothers sang to their children when the men folks were drafted to build the Great Wall of China, is one of Deanna Durbin's musical numbers in Universal's "The Amazing Mrs. Holliday," now showing at the Oak Bay and Plaza Theatres. The lullaby, "Mong Diang Nu," has been given a slightly different tempo and new lyrics by Madame Rosalynde Chang, technical adviser to the photoplay.

DOMINION THEATRE Charles Laughton plays one of his inimitable butlers in "Forever and a Day," an exciting story of romance and adventure based on the theme "There will always be an England." The story is told in a series of related episodes covering the period from 1804 until the Battle of Britain in 1940. The picture, which boasts a cast of seventy-eight noted players, is now showing at the Dominion Theatre.

CAPITOL THEATRE "Hello, Frisco, Hello," 20th Century - Fox's new Technicolor filmusical starring Alice Faye, John Payne, Jack Oakie and Lynn Bari, is now showing at the Capitol Theatre. Laird Cregar, June Havoc, Ward Bond and George Barbier are featured in the colorful film which Bruce Humberstone directed.

CADET THEATRE Two great radio programmes, two top name bands and six of radio's most popular personalities are united in the supporting cast of RKO Radio's "Seven Days' Leave," in which Victor Mature and Lucille Ball are starred. Heading this aggregation is Harold (Gildersleeve) Peary. The picture, now at the Cadet Theatre, deals with the efforts of a recent enlistee to marry a girl he has never met in order to inherit a $100,000 fortune.

Amusements

On the Screen

Atlas—George Formby in "No Limit."

Cadet—Victor Mature and Lucille Ball in "Seven Days' Leave."

Capitol—"Hello, Frisco, Hello," starring Alice Faye, John Payne and Lynn Bari.

Dominion—"Forever and a Day," with an all-star cast.

Oak Bay and Plaza—Deanna Durbin and Edmond O'Brien in "The Amazing Mrs. Holliday."

Rio—"Orchestra Wives," starring Robert Montgomery, Ann Rutherford and Glenn Miller.

York—"Varsity Show," with Dick Powell, Priscilla Lane and Fred Waring.

Army Show to Be Here Next Week

"The Army Show," Canada's big fighting—as well as fun-making—all-soldier revue, comes to the Royal Victoria Theatre on Tuesday and Wednesday, June 29 and 30. Following its local engagement, "The Army Show" will move on to the next stop on its coast-to-coast tour and may possibly be seen in the United States at the termination of its Canadian engagements. Ultimately the entertainment will fulfill its primary purpose, which is "the entertainment of Canadian troops wherever they may be" by going abroad to amuse Canadian soldiers stationed overseas.

Entire personnel of "The Army Show," which, incidentally, includes some two dozen lithe and lustrous members of the Canadian Women's Army Corps serving as chorus girls, has completed initial military training. While on tour, lectures are given while traveling, and other phases of army activity, including route marches and parade ground drill, take place at stopovers.

Capt. William Wren, whose title is administration and training officer, says of "The Army Show" members:

"It is just as important that they be good soldiers as good entertainers—and we think they are both."

Writers of the dialogue of the revue, many of its outstanding song numbers, and actively participating as performers in "The Army Show" are Sgts. Frankie Shuster and Johnnie Wayne, a versatile comedy pair; Raymonde Maranda, singing "find" of the C.W.A.C.'s, Jimmy Shields, tenor; Russ Titus, baritone, and a big army band under the direction of Capt. Robert Farnon.

The chorus of "The Army Show" has been trained by British-Columbia-born Aida Broadbent, now a well-known Hollywood dance directress, the costumes have been designed by Ronnie McCrae, and the scenery by Pte. Art Price. Musical numbers, aside from those contributed by Shuster and Wayne, are by Capts. Robert Farnon and Freddie Grant. Supervision of the entire vast production has been under the direction of Jack Arthur, Toronto showman, who was loaned to the army by Famous Players.

There are about 106 parks in Buenos Aires, largest city of Latin America.

Harvey Dubs to Meet Tommy Burns In Title Fight Here on July 6

HARVEY Dubs, well-known navy fighter, has been matched with Tommy Burns, who is now in the army and stationed in Vancouver, in a ten-round bout for the Canadian welterweight championship here, it was announced yesterday by Promoter Jack Price. The pair are slated to go ten rounds and the scene of the battle will be either the Royal Athletic Park or the Sports Centre at the Willows and the date is definitely set for the evening of July 6. Dubs recently lost a decision to Len Wadsworth, of Hamilton, in Vancouver over the twelve-round distance after a thrilling exhibition from the first round to the last. Thirty-five rounds of boxing will be presented to the fans and the rest of the card will be announced later by the Vancouver matchmaker.

FAMOUS PLAYERS THEATRES
TODAY AND WEDNESDAY
ALL THE THRILLS OF THE FAMOUS T.T. RACES
GEORGE Formby IN "NO LIMIT" WITH FLORENCE DESMOND
Plus "The Avengers" NORWAY'S SECRET FRONT! RALPH RICHARDSON DEBORAH KERR
ATLAS
A FAMOUS PLAYERS THEATRE
NOW SHOWING at 12:15, 2:30, 4:45, 7:00, 9:16
TEMPESTUOUS LOVE STORY! SONGS! WITH BARBARY COAST AT ITS BEST! GORGEOUS GIRLS' SPECTACLES!
Alice Faye - John Payne
Jack Oakie
Lynn Bari
"Hello, FRISCO, Hello" in TECHNICOLOR
WITH Laird Cregar • June Havoc
EXTRA! DONALD DUCK in "FALL IN, FALL OUT"
PETE SMITH NEWEST NOVELTY "Fala, the President's Dog" AN ALL-STAR CAST!
SCENIC NOVELTY • NEWS
CAPITOL
NOW SHOWING! AT 12:05, 2:22, 4:39, 6:56, 9:13
"MUST-SEE" DRAMA OF YOUR LIFE!
..made great beyond forgetting by the top cast of any year! Today!
FOREVER AND A DAY
78 TOP FLIGHT PLAYERS IN ONE PICTURE
Presenting MERLE OBERON • RAY MILLAND • IDA LUPINO CHARLES LAUGHTON • BRIAN AHERNE • ANNA NEAGLE • HERBERT MARSHALL
EXTRA! "Pins Goes the Weasel" Cartoon "Tumble Bugs"—Sports
DOMINION

Haegg in Easy Win Over Rice

Swedish Runner Captures Event

NEW YORK, June 21 (AP)—Gunder Haegg gave American track fans their first glimpse of the speed and stamina that carried him to seven world records as he soundly whipped the United States' pride and joy, J. Gregory Rice, at the National A.A.U. championships.

The gaunt Swede set virtually all the pace in the 5,000-metre run and crossed the finish line forty metres in front of Rice, going down to his first defeat in his last sixty-six trips to the post.

Haegg's time of 14:48.5 was far off his world record standard of 13:58.2, but his seemingly effortless stride captured the fancy of the crowd, estimated by officials at 19,000. He took the lead after the first 200 yards and, except for a few strides near the mile mark, he never was headed. Fred Wilt, formerly of Indiana, was the momentary leader.

Rice also was far back of his best time for the distance. He was clocked in 14:53.9, as compared to his meet record of 14:33.4. He suffered a stitch in his side on the eighth lap of the twelve-lap race, but showed little evidence of it as he struck back in the last quarter mile.

Haegg, who, like Rice, said he was not in the best of shape, said it was the hardest race he had ever run since he had to force himself all the way.

The American debut of Haegg was the bight spot of the meet that saw all of the net receipts, estimated at more than $70,000, going to the Army Air Forces Aid Society. Gen. H. H. Arnold, commanding general of the Army Air Force, was among the notables on hand to cheer Haegg's performance.

Hal Davis, Olympic Club flyer from San Francisco, turned in the only record performance as he and Bill Cummins, Rice Institute hurdler, won two events each. In winning his sixth and seventh A.A.U. outdoor sprint crowns since 1940, Davis matched the meet record of 10.3 he holds jointly with Barney Ewell in winning the 100-metre title and cut one-tenth of a second off the world 200-metre record only to have it disallowed because of a strong following breeze.

The West Coast sprinter flew down the 200-metre straightaway in 20.2 seconds, one-tenth of a second faster than Jesse Owens' international standard.

Cummins came through in the 110-metre high and the 200-metre low hurdles, winning the first in 14.3 seconds and the latter in 22.8—both by comfortable margins.

Ensign Cornelius Warmerdam, only man ever to clear fifteen feet in the pole vault, did it for the thirty-seventh time in taking his specialty at fifteen feet. He failed on three attempts to better his championship mark of 15 feet 2 1-2 inches. His outdoor mark is 15 feet 7 3-4 inches.

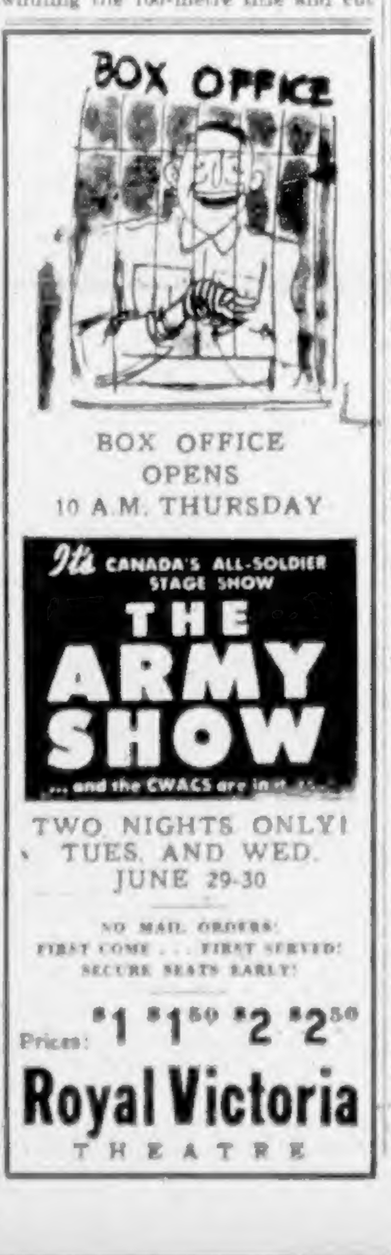

BOX OFFICE
BOX OFFICE OPENS 10 A.M. THURSDAY
It's CANADA'S ALL-SOLDIER STAGE SHOW
THE ARMY SHOW
...and the CWACS are in it
TWO NIGHTS ONLY! TUES. AND WED. JUNE 29-30
NO MAIL ORDERS: FIRST COME ... FIRST SERVED! SECURE SEATS EARLY!
Prices: $1 $1.50 $2 $2.50
Royal Victoria THEATRE

AT BOTH THEATRES
Plaza Oak Bay
NOW SHOWING
HEAR DEANNA SING FRITZ KREISLER'S "THE OLD REFRAIN"
Deanna DURBIN as "The Amazing Mrs. Holliday"
EDMOND O'BRIEN ARTHUR TREACHER BARRY FITZGERALD
A UNIVERSAL PICTURE
20¢ TILL 1 Tax Inc.
EXTRA! THE WORLD IN ACTION "BATTLE IS THEIR BIRTHRIGHT" CARTOON — "COW, COW, BOOGIE!" UNIVERSAL NEWS
OAK BAY OPENS EVES. 6 o'Clock SATURDAY Continuous 1 P.M. On

15¢ 20¢
RIO
TODAY WEDNESDAY
GEORGE MONTGOMERY · ANN RUTHERFORD
GLENN MILLER
Orchestra Wives
ADDED ATTRACTION "OBLIGING YOUNG LADY"

TODAY
YORK
15¢ 1-5 Bal. 20¢ 5-8 Eves. 25¢ (All Taxes Included!)
MUSIC and COMEDY!
IT'S A COLLEGE FULL OF ENTERTAINMENT!
FRED WARING AND HIS PENNSYLVANIANS
Varsity Show
WARNER BROS.' Re-release with DICK POWELL
PRISCILLA LANE · ROSEMARY LANE
CHILLY MYSTERY!
Robert Montgomery
HAUNTED HONEYMOON
Constance Cummings

CADET
TODAY and WEDNESDAY
You'll Hear Truth or Consequences, Court of Missing Heirs and the Great Gildersleeve in
"SEVEN DAYS LEAVE" VICTOR MATURE LUCILLE BALL
Plus "T.I.S.H."—Marjorie Main, Zasu Pitts, Guy Kibbee
ADDED — NEWS
Evenings Only at 6:30 and 8:15

Season Opens At Arlington

CHICAGO, June 21 (AP)—Arlington Park opened its 1943 racing meeting, most pretentious in Chicago's history, at Washington Park today to solve a perplexing transportation problem.

Ended, an outsider, scored an upset victory in the $5,000 Added Myrtlewood Handicap, the meeting's first stake race.

Ended, a four-year-old colt owned by James Lyons and William Robertson, of San Mateo, Calif., went to the front in the three-quarters of a mile dash soon after the break and stayed there, defeating L. B. Mayer's favored Thumbs Up by a length and a quarter, with Mrs. A. M. Creech's Sales Talk third. Harvard Square, owned by Allen T. Simmons, of Akron, Ohio, was fourth in a field of eight.

Ended returned $41.20, $12.00 and $8.00, with Thumbs Up paying $4.20 to place and $3.80 to show. The show price on Sales Talk was $8.00. The winner sprinted the distance in 1:12 2-5.

Special trains on an electric suburban system carried thousands of race fans twenty-nine miles from downtown Chicago to Washington Park, Arlington Park's sister course, where the Arlington meeting will be conducted for thirty-six days.

Today's attendance was estimated at 8,000. The betting was approximately $100,000 below last year's opening-day figure when $480,000 was wagered.

Whirlaway, Warren Wright's all-time money-winning champion, will make his first start of the 1943 season tomorrow, competing in a $2,500 allowance event of a mile.

DANCING
MELODY LANE
1314-16 GOVERNMENT (Street Floor)
Featuring Music by World-Famous Orchestras
Private Dances Arranged For
Phone E 4848
From 8:30 P.M. 25¢ Each

Bees are not exclusively occupied with honey-making—their chief job is pollination of crops.

Have you energy for the EXTRA things?

JIM HAS . . .

In fact, Jim has *two* jobs! . . . Tele-register operator at the Stock Exchange daytimes, works in a machine shop three nights a week and Sundays, helping make precision tools. "Takes a lot of energy" says Jim. "I couldn't stick it if I didn't keep fit. So I'm careful about my habits. But [illegible] Instead, I make sure I get plenty of 'bulk' in my diet. I start every morning with a bowl of Kellogg's Bran Flakes. They help keep me fit . . . taste delicious too!"

Kellogg's Bran Flakes With Other Parts Of Wheat are gently laxative, help supply valuable minerals and proteins too . . . help *keep* you fit for *extra* things!

IF YOU want to keep fit for extra things, take these two steps to health: 1. To *get* well, see your doctor; 2. To *keep* well, watch your habits. Guard against incomplete elimination. Eat Kellogg's Bran Flakes *every* day. Ask for the golden-yellow package—either the regular or the new Family package. Begin tomorrow. Made by Kellogg's in London, Canada.

Kellogg's
BRAN FLAKES

KEEP FIT WITH KELLOGG'S *every day in the year!*

Esquimalt Reeve Given Authority To Secure Wood

Fuel Supply for Emergency Cases

In view of the difficulty a local fuel dealer is having in securing wood for distribution by Esquimalt Municipality to needy cases, Reeve Alex Lockley and Councillor J. A. [illegible] authorized to buy up to 500 cords wherever possible for storage in the municipality.

"The dealer told me that coal and sawdust can be obtained but that there is no wood," Reeve Lockley reported to the council. The reeve also said the public had the mistaken opinion that the municipality could secure wood on short notice for anyone whose stock of fuel was low.

A [illegible] Wartime Housing Ltd. [illegible] for war workers. When an offer was received from W. A. Stockley to [illegible] by Wartime Housing Ltd., Councillors F. G. Eaton and J. A. Ellis suggested that the agency might consider accepting [illegible]

[illegible] Reeve Lockley [illegible] B.C. [illegible] September 15 [illegible] mittee will meet on September 15. Resolutions must be forwarded to [illegible]

[illegible] Road and the E. & N. [illegible] was read and approved by the council.

City and District

Building Permit—J. H. and E. Hutchinson secured a $900 city building permit yesterday to complete a three-room dwelling at 29[illegible] Prior Street for Robert Peebles.

Premises Entered—Thieves who entered the Hillcrest Fuel Company's office at 1936 Government Street during the week-end stole several letters from a locked box.

Car Found—An automobile stolen on Saturday from G. Hamilton, 700 [illegible] Street, was found [illegible] at Douglas and [illegible] Street late Sunday night.

Money Stolen—The [illegible] ment of a fare box containing an undetermined sum of money was stolen from a Blue Line Taxi & Transit Company bus parked at Vancouver and Yates Streets early Sunday morning, according to a police report.

Charge Dropped—A [illegible] William M[illegible] [illegible] in Saanich police court on Thursday [illegible] January 18.

Attempted Theft—J. Anderson [illegible]

Is Remanded—[illegible] between September 15, 1942, and June 1, 1943, in excess of the amount [illegible]

Three Fined—[illegible] double parking. He pleaded guilty, but explained that he had been rushing to obtain a ration book for his newly-born son.

Plead Guilty—[illegible]

Union Meeting—[illegible] on September 15.

Arrives Overseas

BRIGADIER J. F. PRESTON, M.C.

[illegible] one of the most popular officers at [illegible]

Tin Processor in City to Organize Salvage Shipment

Ben Zenoff of Chicago, United States Government tin processor, arrived in Victoria yesterday morning by C.P.A. plane from Vancouver with the object of organizing the local salvage and arranging the shipment of empty tin cans to the plant in Chicago.

Mr. Zenoff has been [illegible] efficient tin salvage effort and has [illegible] done some work in the East, making his first trip to Vancouver and Victoria in connection with salvage.

He was met on arrival by Alderman B. J. Gadsden, chairman of the City Council's business and trade committee, and went into conference with [illegible]

[illegible]

He [illegible] Vancouver [illegible] ernment salvage director for British Columbia and Alberta, before leaving for Chicago. He expects to return to Victoria in about a month.

Praises Canada's War Industries

[illegible]

On his tour of Victoria's war industries and military, naval and air [illegible]

Prices Board Says Large Quantity of Sugar Lost at Sea

[illegible] H. B. [illegible] Wartime Prices and Trade Board [illegible]

Protest Meeting Set for Thursday

As a result of requests to call a protest meeting on the sugar situation, arrangements have been made to hold a public gathering in the Chamber of Commerce auditorium on Thursday at 8 p.m., it was announced yesterday by Sydney Pickles, president of District "A" Farmers' Institutes.

[illegible] purpose of [illegible] of sugar according to [illegible] Mr. Pickles said yesterday. The principal object will be to prevail upon the sugar administrator to make more sugar available for home canning and preserving by diverting sugar from the non-essential alcoholic wine and soft drink industry. According to [illegible] information so far extracted, the industry will receive 70,000,000 pounds of sugar this year.

Leaders of various women's and farmers' organizations will give their support at the meeting, Mr. Pickles said, as well as other interested groups. Speakers are being arranged and the meeting will be open to the public.

Navy Band to Attend Oak Bay A.R.P. Show

The Royal Canadian Navy Band [illegible] Windsor Park prior to the parade of Oak Bay A.R.P. and auxiliary services, which will be inspected by Premier John Hart at 8 p.m.

After the inspection Reeve W. I. Woodhouse, A.R.P. chairman, will introduce Hon. Herbert Anscomb, who will give a brief address. Military, civic and A.R.P. officials of Greater Victoria will attend the gathering.

A general march past will follow with Premier Hart taking the salute and the nursing division forming a background for the marching men.

Victoria Man Granted Commission Overseas

Word has been received by Mr. and Mrs. Frank W. Taylor, 87 Cambridge Street, that their son, W. A. Taylor, has been commissioned overseas as a lieutenant in the R.C.A. Lt. Taylor was in the non-permanent force here before the war and went on active service the day war was declared. He went overseas in 1940 [illegible]

Educated in Victoria and Winnipeg, Lt. Taylor observed his twenty-[illegible] birthday anniversary yesterday.

IT'S HERE!

If it's something even remotely connected with Music, Fletchers is the logical place to look for it. You'll see here everything from a Piano to a Saxophone, [illegible] Song Whistle to a Bust of Mozart! Pianos, latest model Victrola Radios, Victor Masterpiece Albums of Records, Musical Cigarette Boxes, Club Bells, Bridges, Ukulele Strings, Saxophone Straps, Violin Parts, Jews Harps, Clarinets, Tone Modulators, Piano Accordions. Yes, for everything in Music it's certainly

FLETCHERS
1130 DOUGLAS

20TH ANNUAL FLOWER SHOW
Crystal Garden, June 25-26, featuring Roses

Sheet Metal Work
Fabricators of Monel Metal, Stainless Steel, Copper and Iron Tanks, Stacks, Cabinets, Etc.
Acetylene, Arc and Spot Welding
Stewart & Phillips
Victoria Ltd.
920 Yates St. Phone B 1921

Smart . . .
OCCASIONAL CHAIRS
[illegible]
$15.50 Up
CHAMPION'S, LTD.
727 Fort Street E 2422

ECONOMY FUEL CO.
COAL
[illegible] BALMORAL ROAD [illegible]

Continues Talk On R.C.M.P. Work

Inspector R. C. Bowen, R.C.M.P., continuing the Veterans' [illegible] paid tribute to the fine work being done by veterans who are doing a good share of the jobs that [illegible] R.C.M.P. [illegible] Empress Hotel yesterday. He [illegible] continuation of the address begun a week ago.

"They work [illegible] in all kinds of weather, and some of them are old and some not so fit, but they carry on," said the inspector.

Describing the work now being done by the force, he said it included the registration of aliens, anti-sabotage guarding of vulnerable points and looking after defeated propaganda.

Inspector Bowen [illegible] R.C.M.P. have one of the finest equipped scientific laboratories on the continent, if not in the world, he said.

[illegible] R.C.M.P. [illegible] used by the air force.

As an example of the extent of R.C.M.P. work, the inspector told how 6,700 vessels going through the Welland Canal and 117,000 persons had to be examined last year.

With a force of 4,700 men and 540 in the reserve, the force had handled 74,000 cases, which were taken to the courts and obtained 672 scientific investigations [illegible] In 1942 [illegible] $54,000 [illegible] of the country.

All employees in the main munitions industries had to be fingerprinted [illegible] firearms had been registered.

In this war a hundred and [illegible] now [illegible] and [illegible] in private companies, said Inspector Bowen.

Louis Glazan, president of Gyro, thanked the speaker for his two excellent talks.

Cyclist Is Injured

John Emerson, 917 Balmoral Road, a cyclist, sustained a deep cut on the top of his head at 9.45 o'clock yesterday morning on Johnson Street between Broad and Government Streets when he ran into a parked truck. Sergeant Thomas Stevenson conveyed the injured man to the Royal Jubilee Hospital where he was attended by Dr. F. L. McNiven.

A [illegible] charge of Mildred A. H[illegible] G. H. W[illegible] at 10.45 o'clock when they collided at Broughton and Broad Streets.

TO ADDRESS ALUMNI

[illegible] G. S. Graham [illegible] Queen's University, will address a meeting of Victoria Queen's Alumni tomorrow evening at the home of Dr. and Mrs. H. A. McLeod. Dr. Graham's subject will be "Recollections of Germany." All former students of Queen's are invited.

Development Plan Will Be Discussed

[illegible] Victoria and elsewhere through the Pacific Coast [illegible] the [illegible] Washington, Oregon [illegible] British Columbia with Alaska [illegible] benefit to all concerned. [illegible] is key for the people of British Columbia."

PENSIONERS TO MEET

The Victoria Branch of the Canadian Pensioners' Association will meet on Friday at 7.30 p.m.

Labor Department Makes Promotions

Miss Mabel Cameron, secretary to the Board of Industrial Relations [illegible] S. Pearson, Minister of Labor.

Andrew M. [illegible]

Inspection Tour

[illegible] Northern Interior where he will discuss with teachers and school boards a number of departmental matters. Mr. Perry will visit briefly in Prince George before returning to the Capital in July.

Crowds in Park Hear Concert by Army Band

An hour-long concert by the R.C.A.S.C. Band, directed by Bandmaster G. F. Baker [illegible] 27, Navy Band [illegible] August 8, Army; August 15, O.T.C.; August 22, Navy; August 29, Army; September 5, O.T.C.; September [illegible], Navy; September 19, Army.

Former City Resident Missing Over Germany

[illegible] R.C.A.F. [illegible] C.P.R. [illegible]

Two Drivers Fined

John Spencer Mortington was fined $40 [illegible] paid a $25 fine [illegible] and lost his driver's licence for [illegible] Yates and Douglas Streets, and failed to halt when signaled.

HONOR OLD EXHIBITORS

The Victoria Horticultural Society [illegible] of its earliest exhibitors at the Twentieth Annual Summer Show opening on Friday at the Crystal Garden, when a special table will be arranged [illegible] F. E. Bonner [illegible] hibited from 1924 to 1930 and has not been communicated with, may telephone him at E 8480.

Centenary Committee To Provide Stone in Memory of Commander

A stone in memory of Charles Ross, Hudson's Bay Company chief [illegible] Victoria [illegible] Columbia Historical Association [illegible] McKelvie, president of the association.

The grave of Mr. Ross was originally [illegible] Fort Victoria [illegible] Johnson Street, near the intersection of Broad Street. His remains were removed to the Quadra Street cemetery [illegible] known [illegible]

Wilfred H. Lund Now Captain in R.C.A.P.C.

[illegible] private in 1939, went overseas as a sergeant three years ago. Before enlisting he was a teller in the Bank of Nova Scotia.

[illegible]

Announcements

Sale! Every article in Thrift [illegible] morning.

Holiday Resorts on Vancouver Island [illegible]

Dog Collars and Leads. A fine selection at McMartin's, 716 Yates Street.

Sidney Hotel on account of labor [illegible]

Free. Tabloid of Global War Maps. Circulation Department, Colonist.

I GOT RID OF CONSTIPATION

I Stopped "Dosing" Myself! Got at the Cause Instead

If your constipation is the common kind caused by lack of the proper bulk in your meals, try what I tried, a Better Way to treat it. Just eat a crisp, delicious cereal regularly . . . KELLOGG'S ALL-BRAN.

Eat ALL-BRAN every day as a cereal or in hot muffins, and drink plenty of water . . . and you'll see how easy keeping regular can be. But remember, ALL-BRAN doesn't work like purgatives. It takes time. Get ALL-BRAN at your grocer's in two convenient sizes. Made by Kellogg's in London, Canada.

Easy Chairs
Large and comfortable and g[illegible]
$25.00 to $44.50
HOME FURNITURE
[illegible]

SEND YOUR FILM ROLL AND 25¢ TO
MEYERS STUDIOS
645 YATES STREET, VICTORIA
Any Film Roll of 8 Exposures Developed, Printed and Returned Promptly 25¢
Reprints, Any Size, 4¢ Each

FARMERS!
THE TIME IS VERY NEAR WHEN YOU WILL BE NEEDING YOUR BINDER TWINE — PLACE YOUR ORDER TODAY
THOMAS PLIMLEY, LTD.
1010 YATES STREET G 7181

KEEP YOUR LAWNS GREEN
USE OK FERTILIZER
1 Lbs. Per 100 Square Feet and Water Well
1-Lb. Tin Pink Salmon, 25¢ ½-Lb. Tin White Salmon, 2 for 25¢
SCOTT & PEDEN, LTD.
G 7181 CORNER CORMORANT AND STORE STS.
FRUITS VEGETABLES GROCERIES TOBACCOS
20th Annual Flower Show, Crystal Garden, June 25 and 26, Featuring Roses

GRAY LINE CABS
756 YATES STREET
G 4151 - G 4014
NEW CARS 24-HOUR SERVICE
INSURED CARRIERS

For Fire and Automobile Insurance, Rentals and Real Estate, Consult
ELSIE B. RICHARDS
Suite 7, Metropolitan Building, Opposite Postoffice
PHONE EMPIRE 7722

"We're saving more and more washables with NEW improved

Give all these nice things Lux care so they'll last longer!

More makers of nice washables advise Lux than advise all other soaps put together. Follow the experts—don't risk the last fine things you may get.

Rayon stockings, undies. Daily dipping in Lux saves runs, keeps undies smart and new. Avoid heat, cake-soap rubbing, strong soaps. Dip after every wearing in lukewarm, gentle Lux.

Blouses, Dresses. Don't trust them to anything but Lux! Dip them frequently to keep them fresh. Avoid heat, cake-soap rubbing. Rinse, squeeze in towel, hang to dry. Test for color fastness in plain water before washing—anything safe in water is safe in Lux.

Gloves. Washable leather and fabric gloves Lux beautifully. Dip them often to keep them spick and span. Wash heavy leather gloves on the hands, skin and fabric off the hands, in cool Lux suds.

In wartime, more things need Lux care. Dip them regularly in LUX!

A LEVER PRODUCT

The mildest, safest LUX ever made! Dissolves twice as fast. Richer, longer-lasting suds that do more work. New, bigger package—more for your money!

Now, when fabrics may be irreplaceable, this extra-safe care can help you make *more* of your washables—*all* your colored things—last longer. New, improved Lux is the mildest, safest ever made! These *richer, longer-lasting* suds are thrifty, too! New, bigger package . . . more for your money!

Avoid strong soaps and cake-soap rubbing. These wear things out. Anything safe in water is safe in Lux!

Two Admit Making Burglary Attempt

Robert Davis pleaded guilty yesterday in city police court to a charge of attempting to break and enter Stocker's Security Storage & Warehouse Co. Ltd. at 1218 Wharf Street with intent to commit an indictable offence therein on June 15. He was remanded until this morning for sentence.

Eugene Francis Jacobson, who pleaded guilty on Saturday to also attempting to break and enter the same premises [illegible] today.

Jacobson pleaded guilty yesterday to another charge of stealing a gasoline ration coupon booklet from Robert Cochrane on June 18 and was remanded for sentence.

Davis and Jacobson were arrested in a Chinese cafe at 516 Fisgard Street through the efforts of Detective George Clavards and Constables John Howe and Alec Briggs. Briggs testified he found the stolen coupons in one of Jacobson's pockets when he was searched at the police station.

Aviation spokesmen expect that [illegible] transport [illegible] will be flying [illegible] in 194[illegible].

Rub YOUR ACHES AWAY

with Minard's, the great rubbing liniment, sworn foe of muscular and joint soreness, stiffness and pain. Use it generously. It's greaseless, has no unpleasant odor, dries quickly. Use it for dandruff and skin disorders, too. Get a bottle at your druggist's today. Keep it handy on your bathroom shelf. 35¢ 1358

MINARD'S LINIMENT

SELECT SERVICE

[illegible]

Don't Phone THE WORKS OF CANADA LTD

Main Office [illegible] Branch Office 710 Broughton St.

LAUGH!

With the Funniest Pair on the Air

The Standard Laundry PRESENTS

EB and ZEB

Monday to Friday at 12.15

CJVI 1480

EVER GET SOMETHING For NOTHING?

YOU MIGHT TONIGHT

THE ROBIN HOOD FLOUR MILLS LTD.

Offer YOU a Chance to Win CASH PRIZES

LISTEN TO MUSICAL TELEQUIZ

TONIGHT AT 8:30

CJVI 1480

QUICKIES

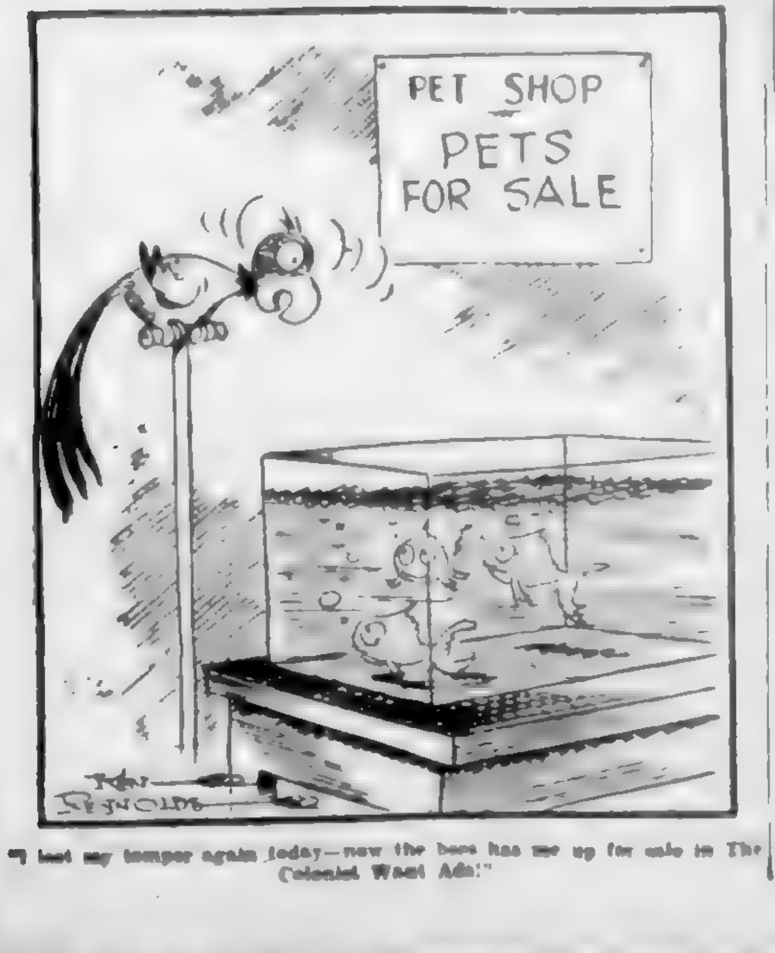

PET SHOP
PETS FOR SALE
Ken Reynolds

"I lost my temper again today—now the boss has me up for sale in The Colonist Want Ads!"

Tuesday Radio Programmes

	CJVI—1480 kc.	CBR—1130 kc.	KIRO—710 kc.	KOMO—950 kc.	KJR—1000 kc.	[illegible]
8 00	News	News	Ann Baxter	Melodies	Christian Science	Haven of Rest
[illegible]	Sunrise Serenade	[illegible] Family	Valiant Lady	News	Breakfast Club	
[illegible]		Yankee House Party	Kitty Foyle	[illegible] Lindlahr		News
8 45	Meditations		Real Life Stories	David Harum	Breakfast Club	[illegible]
9 00	Rhapsody	B.B.C. News	Kate Smith Speaks	The [illegible] News	News	[illegible] Carter
[illegible]	[illegible]	[illegible]	Big Sister	[illegible] Lochner	A Woman Wonders	Voice of the West
[illegible]	Good Morning	[illegible]	Helen Trent	Mirth and Madness	Breakfast at Sardi's	Band
[illegible]		[illegible]	Our Gal Sunday			[illegible] Isham
[illegible]	Betty and Bob	[illegible]	Life Beautiful	Music	Baukage Talking	News
[illegible]	[illegible] of Memory	Happy Gang	Ma Perkins	Voice of Army	[illegible] Sings	Gardener's Friend
[illegible]	News		Vic and Sade	Housekeepers	[illegible] Virginia	[illegible]
[illegible]	They Tell Me	They Tell Me	The Goldbergs	Housekeepers	[illegible] Institute	Wave Recruiting
[illegible]	Make Mine Music	[illegible]	Young Dr. Malone	Light of the World		News
[illegible]		[illegible] Chef	Joyce Jordan	[illegible] Women	[illegible] Chef	Civic Forum
[illegible]	Backstage Wife	Backstage Wife	We Love and Learn	[illegible] Sam	News	
[illegible]	[illegible]	[illegible]	News	Hymns of Churches	[illegible]	Rose Room
[illegible]		Farm Broadcast	[illegible] Sanderson	Mary Marlin	[illegible]	News
[illegible]	[illegible] Zeb		News	Ma Perkins	[illegible]	Christian Men
[illegible]	News	News	News	Pepper Young	[illegible]	
[illegible]	[illegible]	[illegible]	[illegible]	[illegible]	[illegible]	[illegible]

CKWX—980 kc. [illegible]

CHUB—[illegible] kc. [illegible]

Radio Highlights

[illegible] p.m.—CBR Presents—CBR
[illegible] p.m.—Burns and Allen—KIRO
[illegible] p.m.—The Lone Ranger—CJVI
[illegible] p.m.—[illegible]—KOMO
[illegible] p.m.—Songs of Empire—CBR
[illegible] p.m.—You Can't Do Business With Hitler—CJVI
9.15 p.m.—The Cavaliers—CBR

CJVI Newscasts

8:00 a.m., 10:30 a.m., 12:30 p.m., 6:00 p.m., 10:30 p.m.

In addition, CJVI broadcasts a one-minute news resume every hour on the hour from 7 a.m. to 11 p.m.

B.B.C. broadcasts direct from London at 9 a.m. and 2:45 p.m. daily over CBR.

Little Stories for Bedtime

By THORNTON W. BURGESS

WHAT SAMMY JAY SAW

Sammy Jay [illegible] a bush where he could see the doorway of the new home of the Old Pasture, saw Reddy Fox on his doorstep [illegible] Almost at once Mrs. Reddy appeared [illegible] Reddy [illegible] the Green Meadows [illegible] to Sammy that Reddy was [illegible] Reddy [illegible] off swiftly toward the Green Forest.

A [illegible] Sammy [illegible]

Almost at once Mrs. Reddy appeared and took what Reddy had brought

over and over the surprising [illegible] he had found and tried to decide how he could make use of his knowledge. You know there is an old saying that two and two always make four. This is [illegible] that if you are smart enough to put two facts together [illegible] may be reasonably sure that they will make a third fact. That is what Sammy Jay was doing as he sat there in that bush near the new house of Reddy Fox.

Sammy [illegible] to Mrs. Reddy [illegible] smart [illegible] very clever chap. You've found out something that [illegible] Reddy doesn't [illegible] and [illegible] to Mrs. Reddy. You've found out that Mrs. Reddy takes the food down inside the house and almost right away goes hunting herself.

Now two and two is always four,
Never less and never more;
Never more and never less—
That's a fact and not a guess.

[illegible] Reddy Fox having babies! I can't imagine it. He must feel very [illegible]. I wonder how many he [illegible]. I wish the babies would come out. [illegible] news to tell on the Green Meadows and in the Green Forest [illegible]. Sammy, you [illegible] There isn't any doubt about it, you certainly are smart!

Sammy continued to say nice things about himself and to chuckle as he [illegible] how he could spread the news [illegible] thought of how this would upset Reddy. You know Sammy always is delighted when he can upset Reddy Fox. Of course it wasn't a bit nice of him to have such thoughts, and it was very conceited of him to think himself so smart. [illegible] is one of Sammy's failings. But he is smart. There can be no question about that. And I suppose he can't very well help knowing it.

So Sammy sat and waited and waited and [illegible] himself and wished those babies would come out so that he could know how many Reddy had. Mrs. Reddy was the first to return. She came so [illegible] that [illegible] as Sammy's eyes are he [illegible] there she was right on the doorstep with [illegible] in her mouth. Then she disappeared inside the house. Sammy waited and waited until at last his patience gave out. He fairly ached all over to tell the news. So at last he spread his blue wings and started back for the Green Forest.

Next story: Sammy Jay [illegible] With Himself.

Aircrew to Get Leave in Canada

OTTAWA, June 21 (CP)—Air Minister Power announced today that as a result of negotiations with British authorities Canadian aircrew personnel will get leave in Canada after completing one tour of operations and a tour of operational training instructional duty in the United Kingdom.

The minister said the British practice had been to send airmen back for a second tour of operations after they completed operational training [illegible] duty.

[illegible] the British airman had an advantage over the Canadian in this respect since between operational tours he was able to enjoy leave at his home, whereas the Canadians were not.

LIFE'S LIKE THAT

By Fred Neher

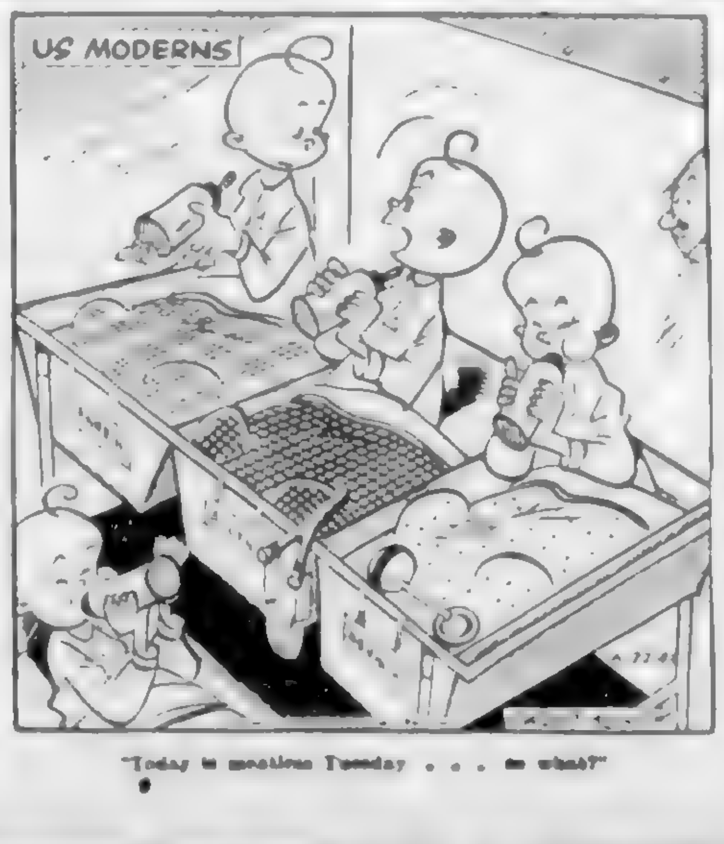

"Today is meatless Tuesday . . . so what?"

Twenty Women Training in Radio

WINNIPEG, June 21—Twenty students began work today in the second Trans-Canada Air Lines School for women radio operators. They come from all parts of Western Canada and from various walks of life. One was a hairdresser, two were teachers, one was a telephone operator and two were cashiers. Several have never worked.

Ten were stenographers, two are married women with husbands overseas on active service.

All have had some experience in radio work and three or four have qualified for licences.

Graduates of the first school are now working on the line. T.C.A. has found it necessary to train women radio operators on account of the manpower shortage. The classes will last from three to four months.

To supplement the egg ration London shops sell unrationed turkey and gull eggs.

SUPERMAN

Past the Barrier!

By Jerry Siegel and Joe Shuster

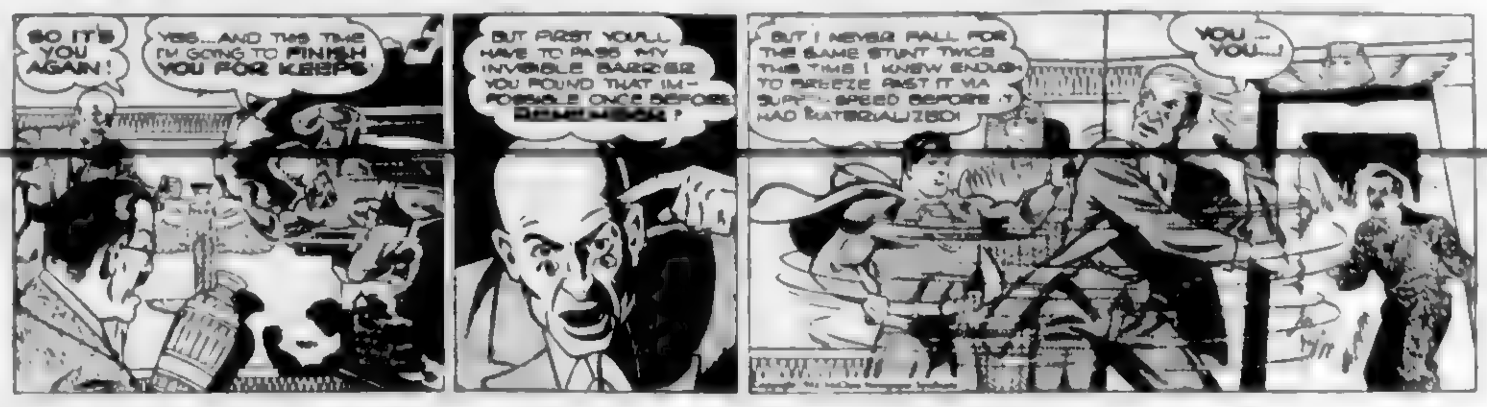

SO IT'S YOU AGAIN!
YES...AND THIS TIME I'M GOING TO FINISH YOU FOR KEEPS!
BUT FIRST YOU'LL HAVE TO PASS MY INVISIBLE BARRIER YOU FOUND THAT IMPOSSIBLE ONCE BEFORE! REMEMBER?
BUT I NEVER FALL FOR THE SAME STUNT TWICE THIS TIME I KNEW ENOUGH TO BREEZE PAST IT VIA SUPER-SPEED BEFORE IT HAD MATERIALIZED!
YOU — YOU...!

MARY WORTH'S FAMILY

By Dale Allen

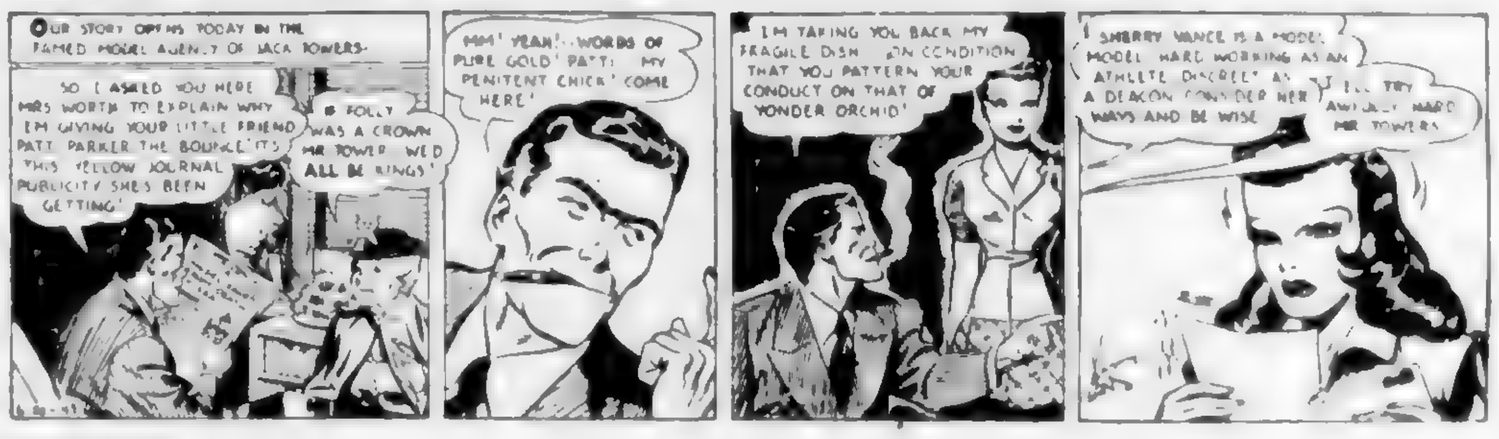

OUR STORY OPENS TODAY IN THE FAMED MODEL AGENCY OF JACK TOWERS—
SO I ASKED YOU HERE MRS. WORTH TO EXPLAIN WHY I'M GIVING YOUR LITTLE FRIEND PATT PARKER THE BOUNCE! IT'S THIS YELLOW JOURNAL PUBLICITY SHE'S BEEN GETTING!
IF FOLLY WAS A CROWN MR. TOWERS WE'D ALL BE KINGS!
MM! YEAH!—WORDS OF PURE GOLD! PATTI, MY PENITENT CHICK! COME HERE!
I'M TAKING YOU BACK MY FRAGILE DISH—ON CONDITION THAT YOU PATTERN YOUR CONDUCT ON THAT OF YONDER ORCHID!
SHERRY VANCE IS A MODEL MODEL HARD WORKING AS AN ATHLETE DISCREET AS A DEACON CONSIDER HER WAYS AND BE WISE
I'LL TRY AWFULLY HARD MR. TOWERS

POPEYE

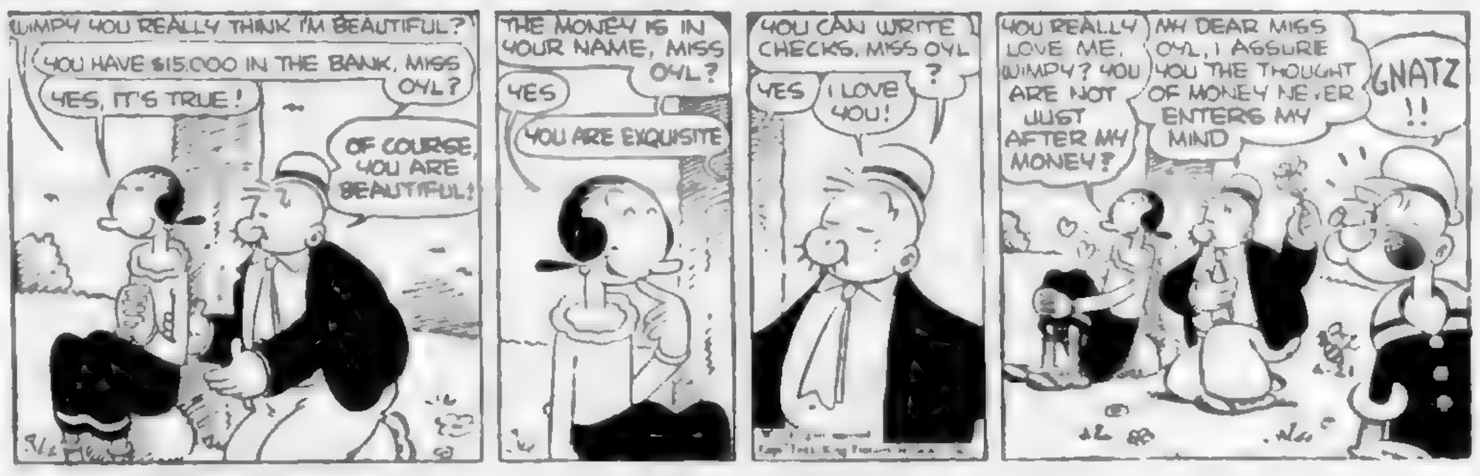

WIMPY YOU REALLY THINK I'M BEAUTIFUL?
YOU HAVE $15,000 IN THE BANK, MISS OYL?
YES, IT'S TRUE!
OF COURSE, YOU ARE BEAUTIFUL!
THE MONEY IS IN YOUR NAME, MISS OYL?
YES
YOU ARE EXQUISITE
YOU CAN WRITE CHECKS, MISS OYL?
YES
I LOVE YOU!
YOU REALLY LOVE ME, WIMPY? YOU ARE NOT JUST AFTER MY MONEY?
MY DEAR MISS OYL, I ASSURE YOU THE THOUGHT OF MONEY NEVER ENTERS MY MIND
GNATZ !!

MUTT AND JEFF

Pigs Is Pigs

By Bud Fisher

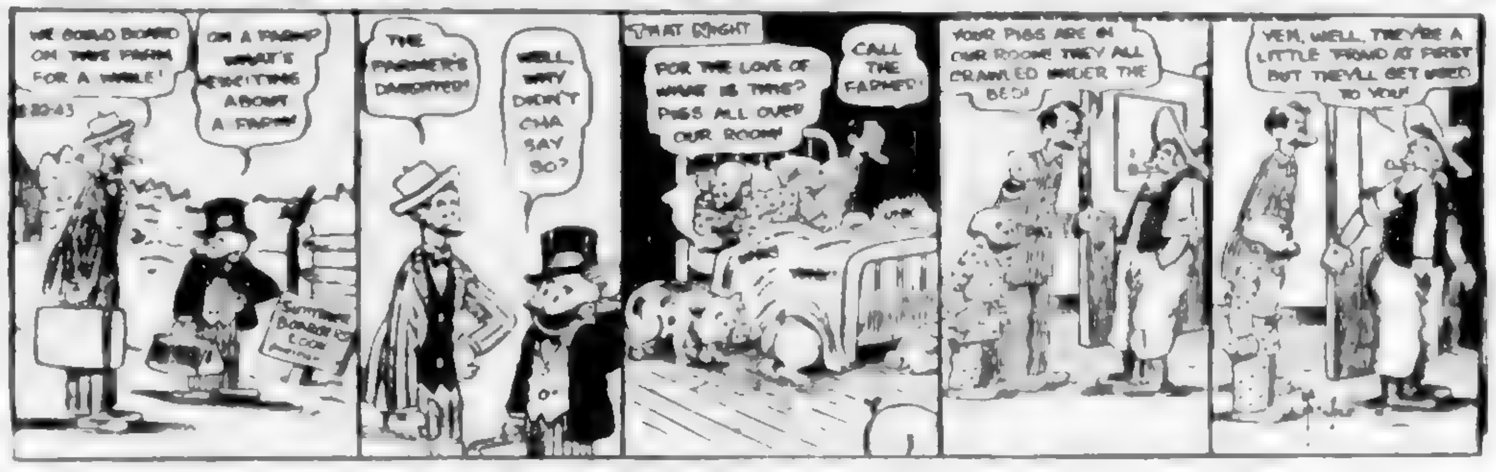

WE COULD BOARD ON THE FARM FOR A WHILE!
ON A FARM? WHAT'S EXCITING ABOUT A FARM?
THE FARMER'S DAUGHTER!
WELL, WHY DIDN'T CHA SAY SO?
THAT NIGHT
FOR THE LOVE OF WHAT IS THIS? PIGS ALL OVER OUR ROOM!
CALL THE FARMER!
YOUR PIGS ARE IN OUR ROOM! THEY ALL CRAWLED UNDER THE BED!
YEH, WELL, THEY'RE A LITTLE TIMID AT FIRST BUT THEY'LL GET USED TO YOU!

POP

The Lesser of Two Evils

By J. Millar Watt

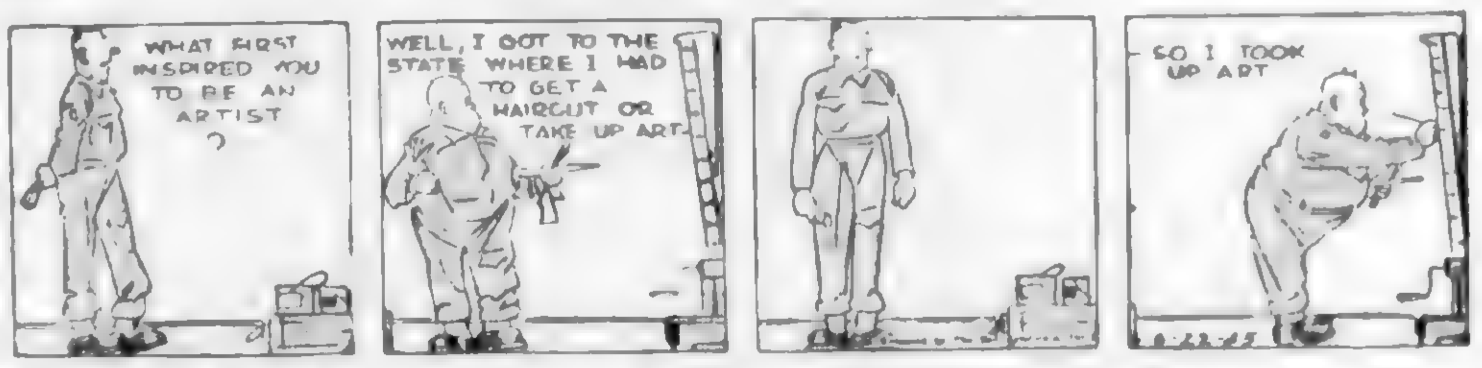

WHAT FIRST INSPIRED YOU TO BE AN ARTIST ?
WELL, I GOT TO THE STATE WHERE I HAD TO GET A HAIRCUT OR TAKE UP ART
SO I TOOK UP ART

FLYIN' JENNY

Case of Nerves!

By Keaton and Chaffin

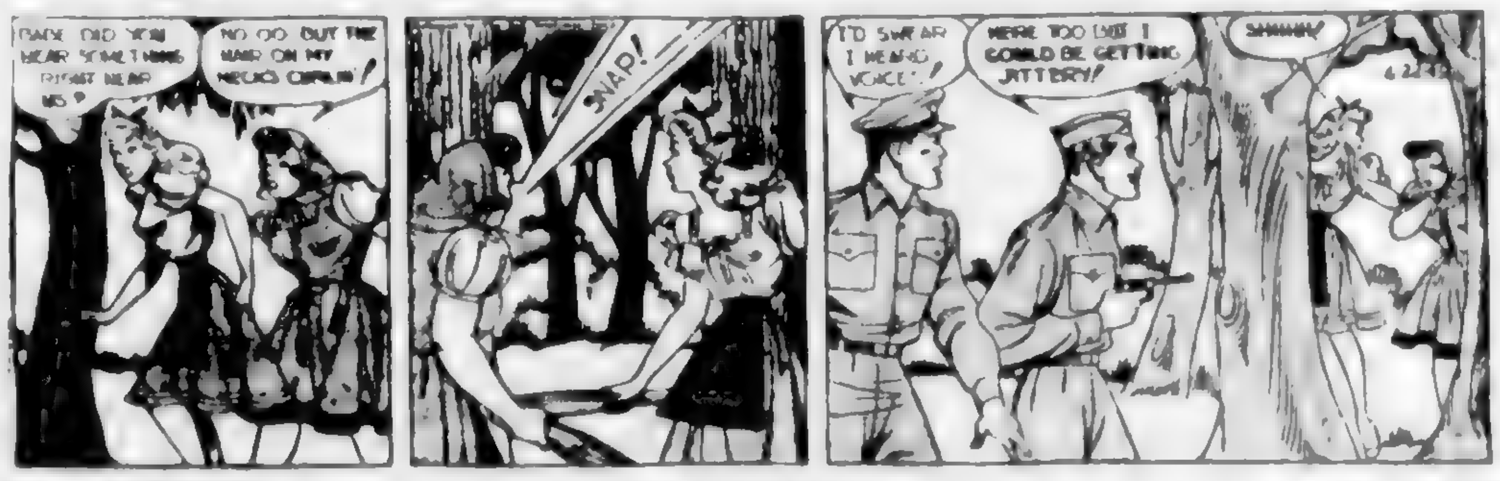

BABE, DID YOU HEAR SOMETHING RIGHT NEAR US?
NO, GG, BUT THE HAIR ON MY NECK'S CURLIN'!
SNAP!
I'D SWEAR I HEARD VOICES!
HERE TOO! BUT I COULD BE GETTING JITTERY!
SHHHH!

THE NEBBS

Amby Explains

By HESS

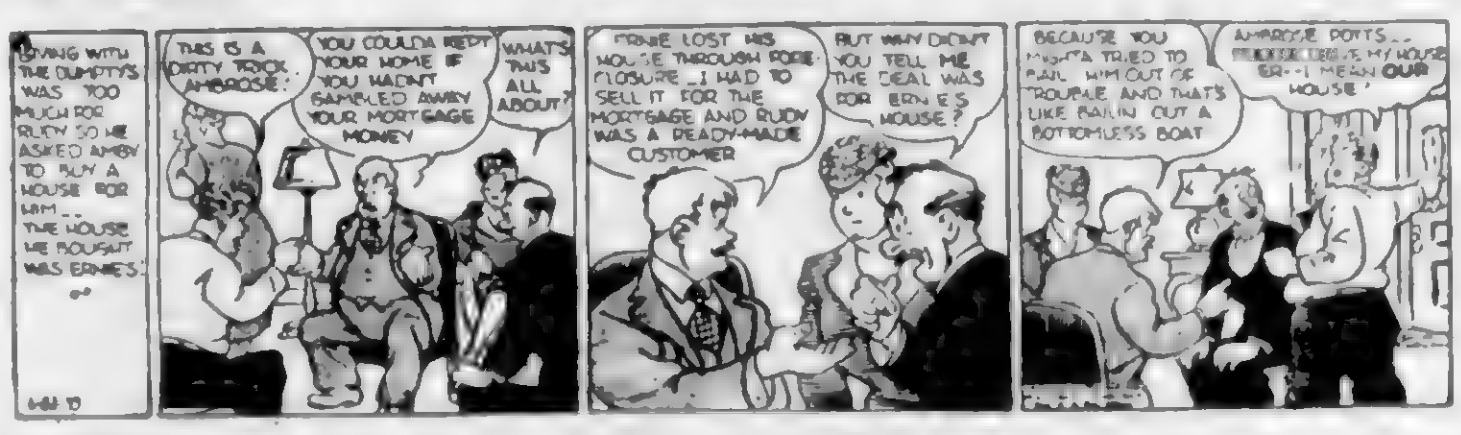

LIVING WITH THE DUMPTYS WAS TOO MUCH FOR RUDY SO HE ASKED AMBY TO BUY A HOUSE FOR HIM... THE HOUSE HE BOUGHT WAS ERNIE'S!
THIS IS A DIRTY TRICK, AMBROSE!
YOU COULDA KEPT YOUR HOME IF YOU HADN'T GAMBLED AWAY YOUR MORTGAGE MONEY
WHAT'S THIS ALL ABOUT?
ERNIE LOST HIS HOUSE THROUGH FORECLOSURE—I HAD TO SELL IT FOR THE MORTGAGE AND RUDY WAS A READY-MADE CUSTOMER
BUT WHY DIDN'T YOU TELL ME THE DEAL WAS FOR ERNIE'S HOUSE?
BECAUSE YOU MIGHTA TRIED TO BAIL HIM OUT OF TROUBLE AND THAT'S LIKE BAILIN' OUT A BOTTOMLESS BOAT
AMBROSE POTTS... GET OUT OF MY HOUSE—ER—I MEAN OUR HOUSE!

BLONDIE

Cookie and the Five Little Pigs!

By Chic Young

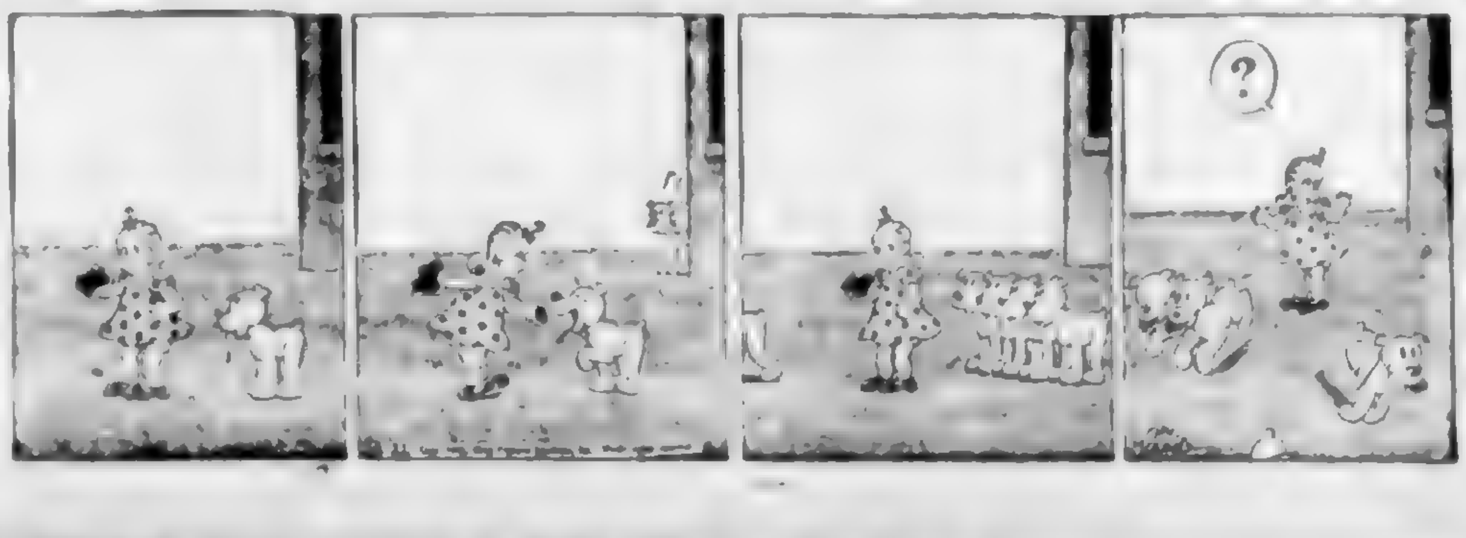

"Dina Cashman"

By KATHLEEN NORRIS

CHAPTER LXII

She smiled her slow Oriental smile, spread her hands appealingly.

"Not a line or a note——"

"I sent you a note, following up that talk we had before you even went to Reno. Remember the night I told you it was all off? But I wrote it, too, and sent it by Hall."

"I never got it," Aline said quickly.

"I don't know what happened to it, then. He came back and said he had left it. But we'd talked it all out anyway. We'd settled it."

"I don't remember settling anything at all. Except that you hadn't gotten a divorce as you promised to, and that you ran away. But I knew that you'd be home some day, Toppy, and that we'd talk it over and straighten it all out. I mean I haven't changed in the least. I mean I did go to Reno and get my divorce, and so where am I?"

She looked so lovely, so entirely the alluring woman, as she said this that Rogers was more shaken than he knew. He felt the curious power she had always held over him since as a boy he had seen a sixteen-year-old girl dancing in black lace with poppies in her hair.

"Aline," Rogers said, "has it ever occurred to you that it might be Dina?"

"Dina!" she echoed quickly. "You mean she's fallen in love with you? That's nonsense, no matter what she says. Caroline tells me that Vere is mad to marry her now."

"I don't know that she's fallen in love with me. I know that she refuses me a divorce."

"Well, you certainly can make her."

"I don't believe I can. The last thing she said to me was, 'If we are ever divorced, it will be because I ask for it, not you.'"

"What earthly claim has she on you? I mean don't be utterly ridiculous."

"The claim she has on me is legal, after all, Aline," he said coldly.

"Legal! Well, legal or not, you could tell the world a story about that woman that would mark her and her child, too, for life. What more does she want than that Vere will marry her."

"I expected a letter from her today. It didn't come, but it will probably be here tomorrow," Rogers began.

"Hinz says dinner's ready, Rogers," said a voice from the doorway. The man and the woman at the fireside turned as if electrified, but if Rogers gave a perceptible start it was lost in the still deeper amazement of his companion. Dina had come into the room.

"Hello, Aline," she said, coming forward. "No Caroline? I thought she was coming too."

She slipped easily into her big chair, completing the semi-circle by the fire, smiled at the other two.

"No, nothing for me, Hinz," she said to the butler. "We'll be coming right out. I wasn't sure I could make it today, Rogers," Dina went on, "so I didn't write. I left the baby with mother."

"I was just telling Aline," Rogers began.

"Of your reconciliation," Aline put in as he paused. She was breathing a little hard.

"It could hardly be a reconciliation when there wasn't ever a quarrel," Dina said innocently. "I don't think we ever quarreled, did we, Rogers?"

"I don't believe we ever did." She knew he was all but speechless with surprise and satisfaction. "Unless it was about Russian bank," he added.

"Oh, well, I won't play Russian bank," Dina declared firmly.

"Because you have never mastered its intricacies, my dear." Rogers' tone held just the pleasantly teasing note of the husband and householder.

* * *

A friend's car was to come for Aline when she telephoned for it. Pleading a headache, she had Rogers telephone immediately after dinner.

While Rogers telephoned, Dina and Aline were alone for five minutes.

"You think you are very clever," said Aline, looking at the younger woman through narrowed lids. "You think that by this kind of play-acting you'll hold Rogers and incidentally hold Rogers' money. I'd like the lowdown on it. Why didn't he get a divorce?"

"I really don't know," Dina answered candidly. "I had gone up to Stockton to be with my mother. The first thing I heard was that Rogers had gone to China."

"I want to tell you something," Aline said. "I can make it very well worth your while to drop this silly nonsense and get your divorce as you promised last Winter. Vere's mother is my oldest friend, and if you happen to want to marry Vere——"

"Vere asked me to marry him," Dina said simply, "when he thought we were going to be divorced. But this way," she finished, "seemed wiser."

"It won't be wise for Rogers, I warn you," Aline began again quickly, "to have his wife discussed as you may be discussed."

"I think people have said everything of me that they can say," Dina answered unruffled.

"I couldn't rouse the Harrison garage at all," Rogers said, returned, "but Hall's here. Where are you staying, Aline?"

"With Caroline. Did you tell Hall?"

"Yep, and he's waiting. But why rush? That aspirin may ease up your head any minute." But even as he spoke Rogers was walking with her toward the hall, and when he came back five minutes later he was alone.

(To Be Continued)

"When I get a headache I take ASCO . . ."

A lady writes—"The pain is quickly relieved." People all over Canada tell of benefits received from Hardin's tablets of ASCO for Sinus pains, Neuralgia, Rheumatic pains, Toothache, Colds and LaGrippe, and for Women's Periodic Pains. ASCO is more effective for ASCO contains 5 balanced ingredients. More economical, too, for one tablet is a complete dose.

ONE ASCO ASCO IS A COMPLETE DOSE

ASCO contains 5 balanced ingredients. It works quickly.

TWO DOSES 5¢ —in envelopes

In Jars and on Counter Cards. Also boxes of 12— Bottles of 100.

Canadian Fighter Pilots Share in Bombing Kiska---Send Japanese Souvenir

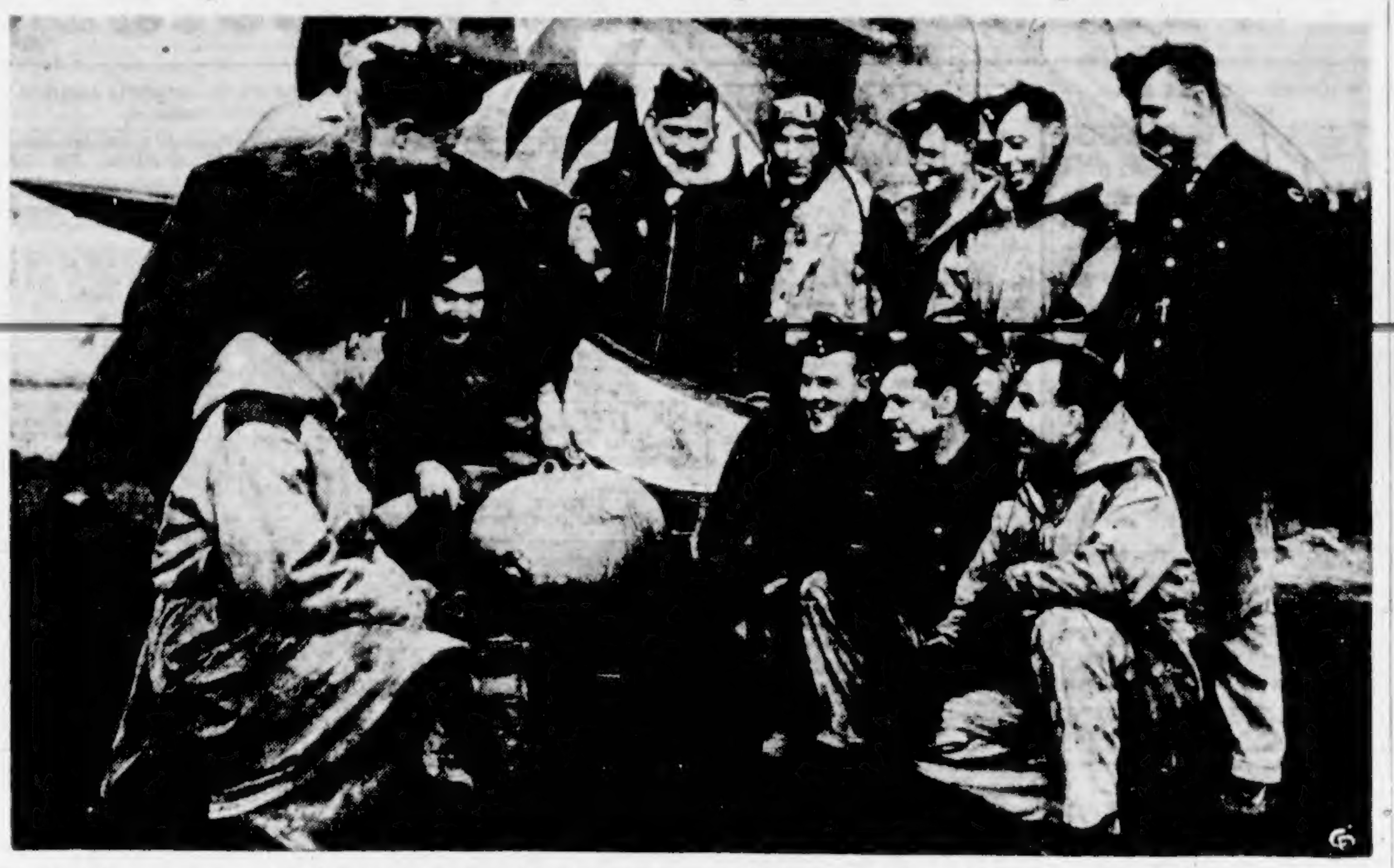

TO the flight armament section of an R.C.A.F. fighter squadron in the Aleutians went the honor of tieing the Victory Loan pennant to a bomb destined for Japanese-held Kiska. It was awarded for leading all other units in Western Air Command in purchase of bonds. Watching Sgt. William Erie DeForest, of St. Catharines, Ont., attach the pennant to the bomb are, left to right, L.A.C. John E. Robinson, Saskatchewan; L.A.C. Bill McCann, Vancouver; L.A.C. Bob Ralston, Vancouver (face hidden); L.A.C. Harry Connor, New Westminster; Sgt. DeForest; Cpl. William Henry Sheff, Parkersburg, W.Va.; Flt. Sgt. Archie Clark, North Bay, Ont., pilot of the fighter aircraft in the background; L.A.C. B. J. Johnston, Edmonton, Alta.; Cpl. Ray Sanders, Duhamel, Alta.; L.A.C. Alex McIver, Vancouver, and kneeling in front, from left to right, are L.A.C. Wallace Fummerton, 89 Fourth Avenue, Ottawa; L.A.C. D. E. Franklin, Winnipeg, and L.A.C. Ossie Bissonnette, St. Paul, Alta.

What Today Means

"CANCER"

If June 22 is your birthday, the best hours for you on this date are from 10:30 a.m. to 12:30 p.m., from 2:30 to 4:30 p.m., and from 8:30 to 10:30 p.m. The danger periods are from 8:30 to 10:30 a.m., from 6:30 to 8:30 p.m., and from 10:30 p.m. until midnight.

Today Summer begins at 2:12 a.m. E.S.T., when the sun enters the sign of Cancer. The average person born under this sign is, as a rule, inclined to be rather reserved, of a retiring disposition, and extremely sensitive. Through their process of thinking, Cancer people often get reputations for not knowing their own minds, through their constantly reversing their opinions, so those born under this sign should endeavor to overcome this fault. Inclined to be tenacious, Cancer people are firm believers in the adage "if at first you don't succeed, try, try again," and they generally succeed. A healthy imagination often works miracles for them when it comes to counteracting any kind of an effect resulting from wrong thinking. Water sports are their best form of recreation, so seashore resorts ought to have a strong appeal to those born under this sign. Cancer's birthstones are the white rose, white poppy, and wallflower. It might be well for the married, engaged or courting Cancer individual to remember that Monday evenings are usually the most favorable of week-days for them to select for the asking of favors, making resolutions, or for making plans relating to their personal affairs.

If you are a woman and June 22 is your birthday, violet should be your most favored color. You probably love crowds, deriving an exhilarating sense of excitement watching them. Your surroundings are apt to have a decided influence on your feelings, so always endeavor to have them bright and cheerful. Never abuse your stomach by doing a lot of reckless eating, or by withholding from it the proper amount of nourishment through indulging in fad diets. As a trained nurse, gift shop operator, restaurateur, business manager, interior decorator, professional entertainer, sales agent, accountant, lawyer, doctor, designer, writer, teacher, or in some line of activity helpful to your country's war efforts, you ought to attain outstandingly good results. A love for home life should make you an ideal mate for any man and assure you domestic felicity.

The child born on June 22 usually possesses an instinctively refined nature, gracious manners, and an engaging personality. Through their magnetic individuality, success generally comes to Cancer children during their early manhood or womanhood.

If you are a man and June 22 is your natal day, you seldom, if ever, are afraid to face issues, with the result that you are apt to handle them most successfully. As a financier, engineer, publisher, printer, author, journalist, war correspondent, astronomer, scientist, inventor, jurist, physician, clergyman, or through your participating in air, naval or ground battles, you should find yourself embarked upon a worth while and most promising career.

(The Bell Syndicate, Inc.)

Among the first things evacuee women arriving in Canada from England and the East look for are the headquarters of the Red Cross Society. They know that there they will find the main springs of every city's war endeavor. The Canadian Red Cross Corps welcomes overseas members, and already has representatives in each section in Victoria.

How It Started—

By JEAN NEWTON

"THE HELL WITH MY FRIENDS IN CLEVELAND!"

—Rommel to Hitler.

The ruin of Rommel in Africa, after he had come within a stone's throw of taking Alexandria, must have chagrined him no little bit.

That one of the forces that motivated him was earning the great esteem of Hitler, there is no doubt; that latterly the fear of losing face with the fuehrer impelled him to tremendous effort, there is equally no doubt; that both considerations were finally cast to the winds in his final rout and knockout is now absolutely clear.

It reminds us of a fairly famous prize fight that took place many years ago between Kid Broad and the Mexican champion, Herrera, the memorable feature of the bout being Kid Broad's own description of it.

"I had done all right for three rounds," he said; "in fact, I thought I had him at the end of the third. Right at the beginning of the fourth, he clips me on the chin and I'm flattened. I said to myself, 'Kid Broad, what will your friends in Cleveland say when they hear you were knocked out by a Greaser?'

"So I got up; he hit me on the chin, and he knocked me down again, and I said to myself, 'Kid Broad, what will your friends in Cleveland say when they hear you were knocked out by a Greaser?'

"So I got up. And he hit me on the chin, and knocked me down, and the back of my head hit the floor, and I said to myself, 'The hell with my friends in Cleveland!' And I stayed there."

(The Bell Syndicate, Inc.)

TO THE POLICYHOLDERS OF

THE PRUDENTIAL INSURANCE COMPANY OF AMERICA

TAKE NOTICE that pursuant to the provisions of Chapter 14 of the Laws of New Jersey of the year 1943, a special meeting of the policyholders of THE PRUDENTIAL INSURANCE COMPANY OF AMERICA, a mutual life insurance corporation of the State of New Jersey, will be held at the principal office of the said corporation, No. 763 Broad Street in the City of Newark, County of Essex and State of New Jersey, on Tuesday, July 20, 1943, at 12 o'clock noon, for the purpose of considering and of ratifying or rejecting an amended charter of the said corporation adopted by a vote of more than two-thirds of its Board of Directors at a meeting held March 30, 1943, approved by the Attorney General of the State of New Jersey April 1, 1943 and filed in the Department of Banking and Insurance of the State of New Jersey April 1, 1943 where the said amended charter is open to the inspection of any policyholder of the said corporation.

At such special meeting each policyholder who is twenty-one years of age or more and whose policy has been in force for at least one year may cast one vote in person or by proxy for or against the adoption of such proposed amended charter. No other measure shall be brought before such special meeting.

The proposed amended charter provides as follows:

AMENDED CHARTER
OF THE
PRUDENTIAL INSURANCE COMPANY
OF AMERICA

The Prudential Insurance Company of America, a corporation created as a stock life insurance corporation by Chapter 321 of the Private Laws of the year 1873 of the State of New Jersey, the charter of which thereby granted was amended by Chapter 40 of the Private Laws of the year 1875 and from time to time further amended by action of directors and stockholders as authorized by the general laws of the State of New Jersey, which has become a mutual life insurance corporation by virtue of the provisions of Article Eight of Chapter Thirty-four of Title 17 of the Revised Statutes, does hereby adopt, pursuant to the provisions of Chapter 14 of the Laws of New Jersey of the year 1943, this amended charter setting forth fully and completely all of the terms and conditions of the charter under which the corporation shall hereafter transact business.

1. The name of the corporation shall continue to be "The Prudential Insurance Company of America".

2. The principal office of the corporation in the State of New Jersey shall continue to be located at 763 Broad Street in the City of Newark, County of Essex, and the name of the agent in and in charge of such principal office upon whom process against the corporation may be served is Frederick H. Groel.

3. The business of the corporation shall be that of a mutual life insurance corporation, with all of the rights, privileges and powers conferred upon such corporations by the general laws of this State, and such as may from time to time be conferred by law upon such corporations. The kinds of insurance to be transacted by the corporation are the making of insurance upon the lives or health of persons and every insurance appertaining thereto, the granting, purchasing and disposing of annuities, and the making of insurance against bodily injury or death by accident, as authorized by paragraphs "c" and "d" of Section 17:17-1 of the Revised Statutes of New Jersey.

4. The corporation shall continue to be a mutual life insurance corporation.

5. The duration of the life of the corporation shall be unlimited.

6. The Board of Directors shall exercise all of the corporate powers of the corporation except as otherwise provided by law and shall manage all of the property, business and affairs of the corporation.

7. The Board of Directors shall consist of sixteen (16) persons holding office or chosen as hereinafter provided, and such additional persons as may be appointed pursuant to law. Each director heretofore elected and holding office as such at the time of the adoption of this amended charter by the policyholders of the corporation shall continue to hold office until his successor has been elected and has qualified. After the adoption of this amended charter by the policyholders of the corporation, the first election of directors shall be held on the first Tuesday of the ninth calendar month following the calendar month in which this amended charter shall have become effective pursuant to the provisions of paragraph (c) of Section 1 of Chapter 14 of the Laws of New Jersey of 1943. At such first election four (4) directors shall be elected for the term of four (4) years each to succeed those directors whose terms of office under the provisions of the corporation's charter in effect prior to the adoption of this amended charter would have expired in January 1944. Thereafter four (4) directors shall be elected annually for the term of four (4) years each at an election to be held on the first Tuesday of the same calendar month as that in which the first mentioned election shall be held. At the second such annual election four (4) directors shall be elected for the term of four (4) years each to succeed those directors whose terms of office under the provisions of the corporation's charter in effect prior to the adoption of this amended charter would have expired in January 1945. At the third such annual election four (4) directors shall be elected for the term of four (4) years each to succeed those directors whose terms of office under the provisions of the corporation's charter in effect prior to the adoption of this amended charter would have expired in January 1946. At the fourth such annual election four (4) directors shall be elected for the term of four (4) years each to succeed those directors whose terms of office under the provisions of the corporation's charter in effect prior to the adoption of this amended charter would have expired in January 1947.

8. The method of electing directors shall be as follows:

(a) At least seven months before the day fixed for any election of directors, the Board of Directors shall by a vote of a majority of its number nominate a candidate for each office of director to be filled at such next ensuing election and shall file with the Commissioner of Banking and Insurance a certificate of such nominations giving the name, occupation and address of each nominee. Qualified voters of the corporation as hereinafter defined to a number of not less than one-tenth of one per centum (1/10%) of the number of policies of the corporation in force as set forth in the next preceding annual statement of the corporation filed with the Commissioner of Banking and Insurance may nominate a candidate for each office of director to be filled at such next ensuing election by filing with the Commissioner of Banking and Insurance at least five months before the day fixed for such election a certificate, which may be in any number of counterpart originals, signed and acknowledged by each of them, giving his address and the number of his policy and giving the name, occupation and address of each candidate so nominated, together with a statement signed by each such candidate to the effect that he will accept if elected, and by serving upon the secretary of the corporation at least five months before the day fixed for such election a duplicate original of such certificate and of such statement.

(b) In case of the death, withdrawal or incapacity of any candidate nominated by the Board of Directors prior to election, the Board of Directors shall by a vote of a majority of its number nominate a candidate in his place by filing prior to the day fixed for the election a certificate similar to that required for an original nomination by the Board of Directors, and in case of the death, withdrawal or incapacity of any candidate nominated by others prior to election, such other persons or a majority of them may nominate a candidate in his place by filing and serving prior to the day fixed for the election duplicate certificates and statements similar to those required for an original nomination by such persons.

(c) The qualified voters of the corporation shall consist of every policyholder who is twenty-one years of age or more and whose policy has been in force for at least one year. For the purposes of this section the term "policyholder" shall mean (1) the person insured under an individual policy of life insurance issued upon the application of such person, (2) the person who effectuates any such policy upon the life of another, (3) the person to whom any annuity or pure endowment is presently or prospectively payable by the terms of an individual annuity or pure endowment contract except where the policy or contract declares some other person to be the owner thereof, in which case such owner shall be deemed to be the policyholder, (4) the employer under a policy of group life or other form of group insurance issued to such employer covering his employees and (5) the employer under a group annuity contract issued to such employer and covering his employees. No other person shall be deemed to be a "policyholder" for the purposes of this section.

(d) Each qualified voter of the corporation at such election shall be entitled to cast one vote in person or by proxy. The president, or, in his absence, a vice-president of the corporation, shall preside at the election and the secretary, or, in his absence, an assistant secretary of the corporation, shall make and keep a record of the proceedings. Voting shall be by ballot and tellers to receive and count the votes and to determine the validity thereof shall be elected by a head vote of policyholders and their proxies present at the meeting. Ballots shall be prepared and furnished by the corporation to all voters at the election. No ballot shall be counted unless it shall set forth the number of the voter's policy and be signed by him or by his proxy, and no ballot shall be counted if cast for any person other than one nominated as herein provided. The polls shall remain open in no case for less than four hours.

(e) In case any nomination shall have been made by others than by the Board of Directors, the corporation shall cause notice of the time and place of the election and of the several nominations of candidates to be published at least four times at intervals of not less than one week, the first publication to be not more than sixty days and the last publication not less than fifteen days prior to such election in at least three newspapers published in each state of the United States and in each province of the Dominion of Canada in which the corporation is authorized to do business, one of such publications in each state or province to be, whenever possible, in a newspaper published in the capital city of each such state or province. Such notice shall contain the names of the persons nominated by the Board of Directors and by others as the time of commencement of publication and the death, withdrawal or incapacity of any such nominee or the nomination of any person in his stead before or after the completion of publication shall not invalidate such notice, nor shall the omission of any publication herein prescribed invalidate such notice or the election to which it relates; provided, the corporation shall have made diligent effort to cause such publication to be made.

(f) All ballots voted shall be received by the tellers subject to verification and ascertainment of the validity thereof and of the qualification of the voters, and, in the case of ballots voted by proxy, the respective proxy instruments shall be filed with the tellers. Immediately upon the closing of the polls the tellers shall proceed to canvass the votes. The canvass shall proceed from day to day until completed. All ballots and proxy instruments received by the tellers shall immediately upon the completion of the canvass be placed in sealed packages and preserved by them for at least one year from the date of the election. The person receiving the highest number of votes for each office of director to be filled shall be elected for a full term. In case two or more persons shall receive the same number of votes for the same office, the tellers shall decide the election by lot.

(g) At the conclusion of the canvass the tellers shall report in writing to the secretary of the corporation the result thereof and he shall thereupon make a certificate, duly sworn to, setting forth the result of the election as shown by such report and shall file the same with the Commissioner of Banking and Insurance.

9. Any vacancy in the Board of Directors may be filled by a majority vote of the Board for the unexpired term to which such vacancy relates.

10. The Board of Directors shall have full power from time to time to make, alter, amend and rescind by-laws, rules and regulations for the conduct of the business and affairs of the corporation in conformity with the provisions of this amended charter, and to employ such officers and agents as the Board of Directors in its discretion may determine for the conduct of such business and affairs.

THE PRUDENTIAL
INSURANCE COMPANY OF AMERICA
by FRANKLIN D'OLIER, President

OGDEN'S
Guinea Gold
CORK TIP
CIGARETTES
ALSO PLAIN ENDS

"It's always thumbs up for Guinea Gold with the top-notch clientele," says Disire Marquis, the smart cigarette girl.

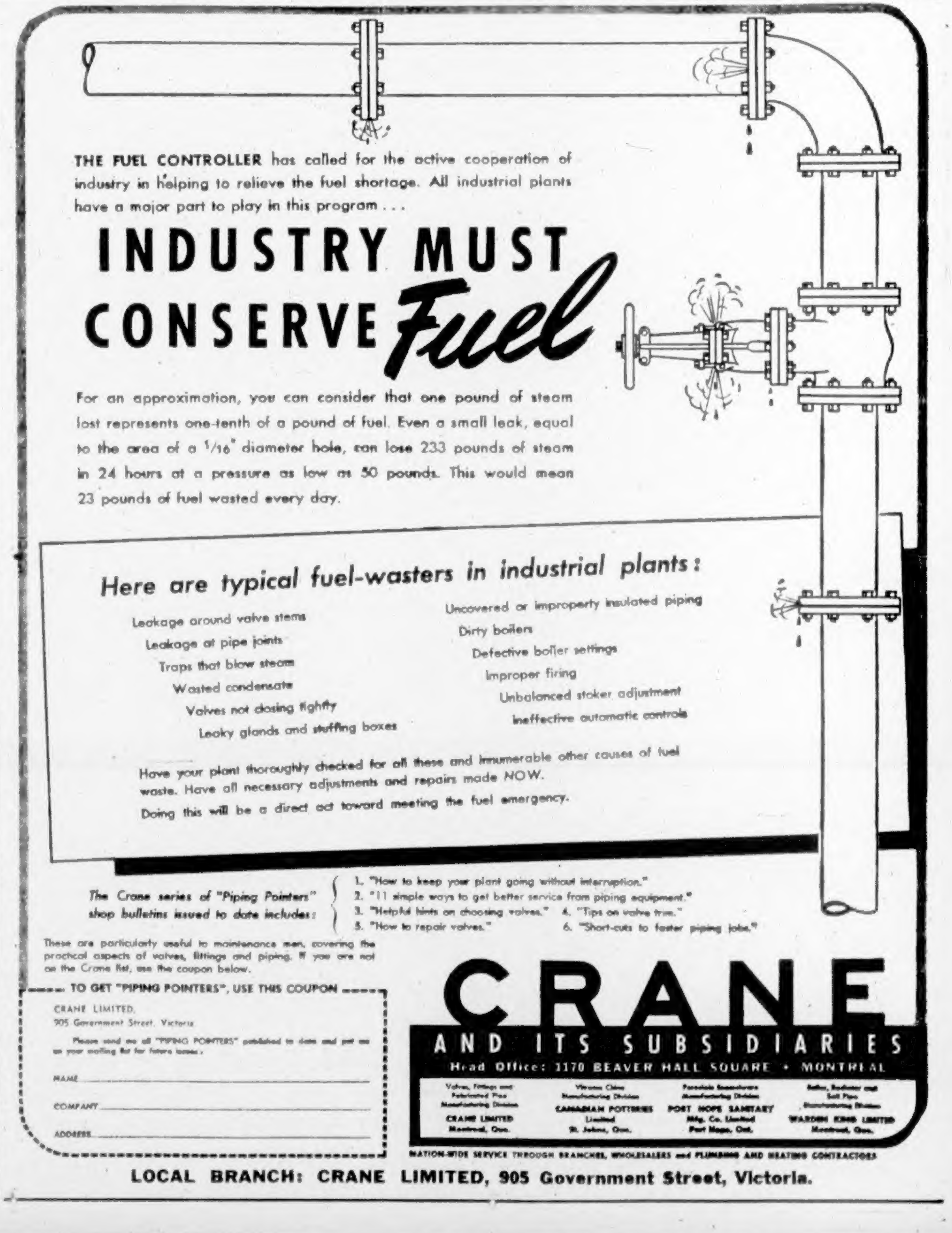

THE FUEL CONTROLLER has called for the active cooperation of industry in helping to relieve the fuel shortage. All industrial plants have a major part to play in this program . . .

INDUSTRY MUST CONSERVE Fuel

For an approximation, you can consider that one pound of steam lost represents one-tenth of a pound of fuel. Even a small leak, equal to the area of a 1/16" diameter hole, can lose 233 pounds of steam in 24 hours at a pressure as low as 50 pounds. This would mean 23 pounds of fuel wasted every day.

Here are typical fuel-wasters in industrial plants:

- Leakage around valve stems
- Leakage at pipe joints
- Traps that blow steam
- Wasted condensate
- Valves not closing tightly
- Leaky glands and stuffing boxes
- Uncovered or improperly insulated piping
- Dirty boilers
- Defective boiler settings
- Improper firing
- Unbalanced stoker adjustment
- Ineffective automatic controls

Have your plant thoroughly checked for all these and innumerable other causes of fuel waste. Have all necessary adjustments and repairs made NOW.

Doing this will be a direct act toward meeting the fuel emergency.

The Crane series of "Piping Pointers" shop bulletins issued to date includes:

1. "How to keep your plant going without interruption."
2. "11 simple ways to get better service from piping equipment."
3. "Helpful hints on choosing valves."
4. "Tips on valve trim."
5. "How to repair valves."
6. "Short-cuts to faster piping jobs."

These are particularly useful to maintenance men, covering the practical aspects of valves, fittings and piping. If you are not on the Crane list, use the coupon below.

TO GET "PIPING POINTERS", USE THIS COUPON

CRANE LIMITED,
905 Government Street, Victoria

Please send me all "PIPING POINTERS" published to date and put me on your mailing list for future issues.

NAME ____________________

COMPANY ____________________

ADDRESS ____________________

CRANE
AND ITS SUBSIDIARIES
Head Office: 1170 BEAVER HALL SQUARE • MONTREAL

Valves, Fittings and Fabricated Pipe Manufacturing Division	Vitreous China Manufacturing Division	Porcelain Enamelware Manufacturing Division	Boiler, Radiator and Soil Pipe Manufacturing Division
CRANE LIMITED Montreal, Que.	CANADIAN POTTERIES Limited St. Johns, Que.	PORT HOPE SANITARY Mfg. Co. Limited Port Hope, Ont.	WARDEN KING LIMITED Montreal, Que.

NATION-WIDE SERVICE THROUGH BRANCHES, WHOLESALERS and PLUMBING AND HEATING CONTRACTORS

LOCAL BRANCH: CRANE LIMITED, 905 Government Street, Victoria.

Business and Professional Directory, Want Ads

The Daily Colonist

RATES FOR CLASSIFIED OR WANT ADVERTISEMENTS

Two cents a word each insertion, twelve cents a word a week, with a minimum of ten words, cash with order. No advertisement accepted for less than twenty-five cents.

Death and Funeral Notices, $1.50 first insertion; $1.00 for each additional insertion. Marriages, Cards of Thanks and In Memoriam Notices, $1.50 per insertion.

Advertisers who desire may have replies addressed to a box at The Colonist and forwarded to their private address. A charge of ten cents is made for mailing replies. In this case add three words (Box ...... Colonist) to the count for the number of words.

Out-of-town readers of our advertisements ask advertisers to give address as well as phone numbers, as it is not always possible to communicate through the phone.

Any claim to rebate on account of error or omissions must be made within thirty days from the date of the same, otherwise claim will not be allowed.

The Colonist will not be responsible for more than one incorrect insertion of any advertisement ordered for more than one issue.

The Colonist service is available every day from 8 a.m. to 9 p.m., excepting Sunday. Just call Empire 4114.

To insure insertion, Classified Ads should reach The Colonist before 9 p.m. on the day previous to publication.

Classified Ads for The Sunday Colonist will be accepted up to 9 p.m. on Saturdays.

CLASSIFICATIONS

Acreage for Rent	83
Acreage for Sale	82
Agents Wanted	16
Acreage Wanted	84
Autos for Hire	66
Automobiles	65
Births	1
Bicycles and Motorcycles	40K
Boats and Launches	67
Building Materials	40A
Business Directory	33
Business Opportunities	75
Card of Thanks	4
Church Notices	9
Clothing, Furs, Shoes, Etc.	40B
Coming Events	10
Dancing	25
Deaths	2
Dressmaking	26
Educational	23
Farms for Rent	86
Farms for Sale	85
Farms Wanted	87
Flats and Apartments to Rent	53
Flats and Apartments Wanted	54
Flowers	7
For Sale—Miscellaneous	40
Furniture	40D
Fuel	40C
Funeral Directors	6
Furnished Houses to Rent	55A
Furnished Rooms to Rent	49A
Furnished Rooms Wanted	50A
Hairdressers and Beauty Specialists	21A
Hotels	46
Housekeeping Rooms to Rent	51
Housekeeping Rooms Wanted	52
Houses for Sale	78
In Memoriam	5
Listings Canceled	77
Lost and Found	29
Machinery	64
Marriages	3
Miscellaneous	37
Money to Loan	31
Monumental Works	8
Music	24
Musical Instruments	40E
Nursery Stock, Plants, Etc.	40H
Nursing and Convalescent Homes	20
Offices, Stores, Halls to Rent	58
Personal	21
Professional Directory	34
Property for Sale	80
Property Wanted	81
Poultry and Livestock	42
Radio	40F
Radio Repairs	40G
Room and Board	47
Room and Board Wanted	48
Situations Wanted—Female	18
Situations Wanted—Male	17
Stoves, Ranges, Furnaces	40L
Summer Resorts	61
Swaps	41A
Teachers Wanted	15
Timber	74
To Exchange, Real Estate	76
To Rent—Miscellaneous	39
Unfurnished Houses to Rent	55B
Unfurnished Houses Wanted	57B
Wanted—Female Help	14
Wanted—Male Help	13
Wanted—Miscellaneous	41
Wanted to Borrow	32
Wanted to Buy—Houses	79
Wanted to Rent—Houses, Unfurnished	57B
Wanted to Rent—Miscellaneous	39
Wood	33

1 BIRTHS

BIRD—To Lieut. and Mrs. A. J. Bird, 3115 Glasgow Avenue, at the Royal Jubilee Hospital, on June 19, 1943, a son.

SMITH—To B.Q.M.S. and Mrs. R. A. Smith (nee Doreen C. Mycock), at St. Joseph's Hospital, June 19, a son, Richard Allan.

2 DEATHS

BEASLEY—At the family residence, 943 St. Charles Street, on June 20, 1943, Harry Exeter Beasley, aged eighty years, born in Hamilton, Ont., and a resident of Victoria since 1908. He leaves his wife, three sons, Harry B. and Arthur G. at home, and F.O. Percy E., R.C.A.F., and one granddaughter, Miss Gladwyn Beasley, at home. He was a member of Western Gate No. 48, A.F. and A.M., Vancouver, B.C.
Funeral on Tuesday, leaving Hayward's B.C. Funeral Chapel at 10.15 a.m. for Christ Church Cathedral, where service will be conducted at 10.30. Cremation at Royal Oak. (No flowers, by request.)

BOWN—On June 20, 1943, Mrs. Florence Maria Bown, widow of Thomas W. Bown, at the residence of her daughter, Mrs. J. M. Stewart, 3411 Cook Street, Beaulin, aged ninety-four years, born in Bristol, England, and had resided in Victoria and district for the last thirty years. Survived by two daughters, Mrs. J. M. Stewart and Mrs. B. McPhee, of Royal Oak, Mich.; two sons, G. A. Bown, of San Diego, Cal., and H. W. Bown of Victoria; eleven grandchildren and thirteen great-grandchildren; also two sisters, Mrs. Margaret True, of Worcester, Mass., and Mrs. John Lefebbre, of Birchbury, P.Q.
Funeral from Hayward's B.C. Funeral Chapel on Tuesday at 2.30 p.m. Rev. W. R. Turner officiating. Interment in the family plot in Ross Bay Cemetery.

COWARD—On June 21, 1943, at the residence, Fifth Street, Sidney, B.C., Eleanor Coward, beloved wife of William J. Coward, aged seventy-five years, born in England and a resident of Sidney for over twenty years. Besides her husband she leaves one daughter, Mrs. Tamer Cole, in Manitoba; three sons, Robert Coward, in Sidney; W. J. Coward, in Victoria, and Stanley Park Coward, overseas.
Funeral on Thursday, leaving the residence at 1.30 for St. Andrew's Church, Sidney, where service will be conducted at 2. Interment in Holy Trinity Cemetery. Hayward's B.C. Funeral Co. in charge.

HOPE—There passed away Monday, June 21, at the Royal Jubilee Hospital, Richard Wayne Hope, four-months-old son of Mr. and Mrs. Wayne Hope, of Cormorant Street. He is survived by, besides his parents, two sisters, his grandparents, Mr. and Mrs. Charley Hope, and grandmother, Mrs. T. B. Trover, of Portland.
The funeral will take place on Wednesday, June 23, at 3.30 o'clock, in the chapel of the Sands Mortuary Ltd., and interment will be made in Royal Oak Burial Park.

LUNEY—Suddenly on June 14, 1943, at his residence, 830 Foul Bay Road, William Alfred Luney, in his seventy-second year, born in Toronto, Ont., and a resident of Victoria since 1885. He leaves his wife at home; five sons, Alfred, Harry, Arthur and Elwood, in Victoria, and William, now on service with the army at Debert, N.S.; two granddaughters and five grandsons; two brothers, Walter in Victoria, and Charles, in Christchurch, N.Z.; also three sisters, Mrs. Edward Hammond, San Diego, Cal.; Mrs. Arthur Heathorn, Vancouver, and Mrs. T. R. Cusack, Victoria.
Funeral on Tuesday, June 22, at 2 p.m., at the Metropolitan Church. Rev. Dr. A. E. Whitehouse officiating. Interment in the family plot in Ross Bay Cemetery. Hayward's B.C. Funeral Co. in charge.

PEARSON—At St. Joseph's Hospital, there passed away Saturday, June 19, Percival Walter Pearson, of 907 Government Street. The late Mr. Pearson, who was sixty years of age, was born in Devonshire, England, and moved to this city over thirty years ago. For many years the late Mr. Pearson had been associated with David Spencer Ltd. He is survived by his wife, Helen, in this city.
Funeral services will be held Wednesday afternoon at 2 o'clock from the parlor of the S. J. Curry & Son Funeral Home. Rev. T. G. Griffiths will officiate and cremation will take place at the Royal Oak Crematorium. (It is requested that no flowers be sent.)

PORTER—At the Royal Jubilee Hospital on June 21, 1943, Samuel George Porter, of 133 West 11th Avenue, Vancouver, aged fifty-five years; born in Ontario and had been in Victoria for two years. Survived by five sisters, Mrs. Kate Fleming and Mrs. George Reid, in Calgary; Mrs. A. Collins and Mrs. J. W. Wake, of Vancouver, and Miss Vette Porter, in Lynwood, Ont.
Funeral from Hayward's B.C. Funeral Chapel on Wednesday at 1.30 p.m. Interment in Royal Oak Burial Park.

2 DEATHS (Continued)

PELLING — Mrs. Evangeline Elizabeth Pelling passed away at St. Joseph's Hospital, June 19, in her eightieth year, resident of Victoria for the last fifty-six years, and survived by three daughters, Mrs. W. S. Wood and Mrs. Roy Shields, of Victoria, and Mrs. E. G. Casey, of Olympia, Wash., and three sons, Lawrence and Leslie C., of Victoria, and Gilbert, of Seattle; seventeen grandchildren.
Funeral services will be held in the chapel of the Sands Mortuary Ltd. on Wednesday, June 23, at 1.30 o'clock. Rev. [illegible] ment will be in Colwood Burial Park.

ROBERTS — On Friday, June 18, there passed away at the Royal Jubilee Hospital, Mrs. Eva Maude Roberts, aged fifty-six years, and born in Saanichton. She is survived by her husband, Mr. W. H. Roberts; one son, Leading Seaman H. Roberts, R.C.N.V.R., and one daughter, Mrs. Edward Bath, at the family residence, 1701 Fifth Street, Sidney, B.C.; one granddaughter and one grandson, Miss Roberta Bath and William R. Bath; four sisters, Mrs. A. Ferguson, Saanichton; Mrs. Alfred Nelson and Mrs. Charles White, Victoria, and Mrs. A. Bowman, in Nevada.
The funeral will take place on Tuesday, June 22, the cortege leaving the Sands Mortuary Ltd. at 2.30 o'clock and at 3.30 o'clock services will be conducted in the Holy Trinity Church, Patricia Bay. Rev. Canon H. V. Hitchcox will officiate and interment will be in the churchyard cemetery.

SPEAK—Passed away at the Royal Jubilee Hospital on Monday, June 21, Walter John Speak, aged seventy years, of Grange Road, Marigold. The late Mr. Speak was born in England, and had resided here for thirty years. He is mourned by one son, Cyril, at home, and one daughter, Mrs. D. J. Mesher, of 176 Little Eldon Place; also two grandchildren.
Funeral services will be held on Wednesday morning in McCall Bros.' Funeral Chapel at 10.30. Rev. O. L. Jull officiating. Interment in the family plot at Colwood Burial Park.

3 MARRIAGES

CAMERON-GASSNER—Mr. and Mrs. Fred Gassner, of Kindersley, Sask., announce the marriage of their eldest daughter, Helen Kathryn, to Gordon D. Cameron, only son of Mrs. J. A. Cameron and the late John A. Cameron, of Kindersley, and formerly Victoria. The marriage took place at the United Church, Kindersley, Sask., on June 14.

GALE-POULTON—Mr. and Mrs. A. Poulton, R.R. 4, Gordon Head Road, announce the marriage of their third eldest daughter, Eileen, to Bombardier William Allan Gale, R.C.A., son of Mrs. E. Gale, and the late J. T. Gale, of Victoria. The wedding took place in Vancouver, Friday evening, June 18.

PATERSON-PHILLIPS — Marriage between Mary Rebecca, daughter of Mr. and Mrs. S. M. Phillips, of Rowlesburg, West Virginia, to Sgt. Thomas Paterson, R.C.A.F., son of Mr. and Mrs. A. Paterson, Drummondville, Quebec, took place in the R.C.A.F. chapel at Patricia Bay, Sunday, June 20, 1943, at 2.30 p.m. Flt. Lt. F. J. Brownlee, padre, officiated.

SMITH-BLATCHFORD—Mr. and Mrs. C. F. Blatchford, 1502 Hillside Avenue, announce the marriage of their only daughter, Nina May, to Mr. William Douglas Smith, youngest son of Mr. and Mrs. F. Smith, Walema Avenue, Gordon Head, which was solemnized by Rev. F. Comley in St. Alban's Church on Monday evening, June 21.

6 FUNERAL DIRECTORS

B.C. FUNERAL CO. (HAYWARD'S) LTD.
Established 1867
Moderate Charges Lady Attendant
734 Broughton Street
Calls Attended to at All Hours

S. J. CURRY & SON
Funeral Directors
Corner Quadra and Broughton Streets
Phone G 5512

McCALL BROS.
"The Floral Funeral Home"
Phone Garden 2612
Office and Chapel, Corner Johnson and Vancouver Streets

SANDS MORTUARY LIMITED
1803 Quadra Street Phone E 7511
Beautiful Chapel With Pipe Organ
Distinctive Service at Reasonable Cost

THOMSON FUNERAL HOME
Established 1911. Formerly of Winnipeg
Lady Assistant — Licensed Embalmer
1625 Quadra Street Phone G 2612

7 FLOWERS

ALL Floral Work Artistically Designed. We grow our flowers. Brown's Victoria Nurseries, 618 View. G 6612 - G 1521.

ANY FLORAL DESIGNS at lowest prices. N. B. Pollock, 1315 Douglas. G 5318.

JENNINGS, FLORISTS. E 0743. 755-A YATES ST., DOMINION HOTEL BLDG.

THE POSY SHOP, 622 FORT STREET—Floral tributes, fresh cut flowers, wedding bouquets, corsages. Phone G 5422.

FUNERAL DESIGNS
Weddings, Bouquets, Corsages
Fresh-Cut Flowers Delivered
WOODWARDS, FLORISTS
619 Fort Street Phone G 5614

10 COMING EVENTS

MODERN DANCING
AT MacDONALD HALL, FORT STREET, every Saturday night, 9-12. Pon Green's Orchestra. Admission, ladies 35c and gents 40c.

A FEW DAYS MORE TO ENTER YOUR flowers, vegetables at 607 Fort Street. Deadline Thursday noon. Crystal Garden show.

CANOEING—GORGE BOATHOUSE, 35c per hour. Open evenings. B 2043.

DANCING AT TRIANON BALLROOM next week, Tuesday, Wednesday, Friday and Saturday nights. No dance Monday or Thursday nights until further notice. Ladies, 30c; gents, 40c. Partners for everybody.

IRVINE'S OLD-TIME DANCE — SATURday, Lake Hill. Prizes. 9-12. 35c.

OLD-TIME DANCING
SATURDAY NIGHTS AT A.O.F. HALL, Cormorant Street. Stewart's Orchestra. 9-12. 35c.

THISTLES' SCOTCH AND OLD-TIME Dance, K. of P. Hall, Friday, June 25, 9 p.m. Refreshments, 25c; bring own tea and sugar.

WHIST EVERY NIGHT, DOUGLAS Hotel basement, Pandora Avenue.

DANCE
SLEEPY AND SWEDE
and Their
TUMBLEWEEDS
Saskatoon, Sask.
Radio Entertainers Over
CFQC—CJCA—CKMO
(VANCOUVER ARTISTS)
Friday, June 25
Dancing 9-1 75c
SHRINE HALL

1200 ITEMS—1200 BLOCK, DIGGON'S

WHERE TO GO TONIGHT

PAT'S LUNCH, 616 CORMORANT — Open from 8 a.m. daily except Monday; open evenings, except Sunday, until 1.30 a.m.

13 WANTED—MALE HELP

Applications will not be considered from persons in the employment of any firm, corporation or other employer engaged in the production of munitions, war equipment or supplies for the armed forces unless such employee is not actually employed in his usual trade or occupation.
Applicants are advised not to send original testimonials. Copies are just as satisfactory.

APPLICATIONS WANTED FROM GOOD healthy schoolboys aged 12 to 15 living in all parts of Greater Victoria who would like to become Colonist carriers. Apply to Colonist Circulation Department.

FLUNKEY WANTED IMMEDIATELY for construction camp forty miles from Victoria, excellent camp accommodation. Apply Employment and Selective Service Office. Order No. 307.

LINOLEUM LAYER, EXPERIENCED. Male applicants must be of age not subject to military service. Apply Employment and Selective Service Office. Order No. 185.

METAL POLISHER AND BUFFER—Apply Employment and Selective Service Office. Order No. 329.

WANTED — ASSISTANT MANAGER services, dry canteen; also two canteen assistants (male). Apply Employment and Selective Service Office. Order No. 761.

14 WANTED—FEMALE HELP

Applications will not be considered from persons in the employment of any firm, corporation or other employer engaged in the production of munitions, war equipment or supplies for the armed forces unless such employee is not actually employed in her usual trade or occupation.
Applicants are advised not to send original testimonials. Copies are just as satisfactory.

14 WANTED—FEMALE HELP (Continued)

A WOMAN FOR LIGHT UPSTAIRS work and personal attention. Apply Employment and Selective Service Office. Order No. 600.

COOK-GENERAL — TWO IN FAMILY; either full or part time. Telephone in mornings. E 3984.

ENGLISH LADY, UNIVERSITY GRADuate, seeks companion. Country home, two small children. Write Mrs. Stainer, Cherry Point, Cobble Hill.

EXPERIENCED COOK-GENERAL FOR [illegible] erences. Box 128, Port Alberni, V.I.

GOOD HOME AND WAGES IN RETURN for services as housekeeper and cook for two adults. Phone Garden 6927.

GIRL OR WOMAN FOR HOUSEWORK, three adults, in an apartment, sleep out. E 2661.

GIRL OR WOMAN FOR GENERAL housework; child no objection. E 8844.

HOUSEKEEPER FOR TWO GENTLEmen. Good plain cook. Sleep in or out. Good wages. Empire 5487, mornings or evenings.

HOUSEKEEPER, KINDLY NATURE, wanted for elderly lady. Live in or daily. Beacon 3852.

LEARN HAIRDRESSING — THERE IS A serious shortage of operators. Course starting now. Summer terms. Apply Victoria Hairdressing School, Woolworth Building.

REFINED PROTESTANT LADY IN early forties, as housekeeper to gentleman. References. Box 1123, Colonist.

15 TEACHERS WANTED

APPLICATIONS FOR THE POSITION of teacher of elementary room of the Cobble Hill School, at a salary of $950 for school year, will be received by the secretary, R. E. Bewell, Cobble Hill, B.C. Apply immediately, giving phone number. Duties to commence September 7, 1943.

17 SITUATIONS WANTED—MALE

BRICKWORK, CONCRETE, SEPTIC tanks, tile drains. S. Henson. E 4538.

BULLDOZING, LEVELING, BACKFILLing, road building, clearing. B 3947.

CONCRETE WORK, SEPTIC TANKS, grease traps put in and repaired. G 8224.

DANGEROUS TREES TOPPED AND felled. E 7264.

DUMP TRUCK AND DRIVER WILL haul wood, gravel, etc. G 2452.

ELDERLY MAN WANTS POSITION—Doorman or elevator operator. Phone E 5730.

FOR CARPENTERING, REPAIRING, altering, painting, kalsomining and light odd jobs, ring G 0024. Experienced.

FOR CARPENTERING, REPAIRING, altering, painting, kalsomining and light odd jobs, ring G 0024. Experienced.

PLASTERING, PATCHING STUCCO work. Estimates free. E 1447.

SMOKY fireplaces and chimney tops repaired; cement work, all kinds. E 2797.

WANTED BY BOY 15 YEARS—WORK during school holidays at poultry farm, live in. Empire 4502.

YOUNG MAN WOULD LIKE EMPLOYment from 6 to 12 p.m. Box 9745, Colonist.

17A PAINTERS AND DECORATORS

A1 PAINTING, Paperhanging, Kalsomining. Reasonable. Blackett. E 4545.

ACME Paperhanging, Painting, Kalsomining. Immediate service. E 8773.

D. A. TRIPP & Son, Painting, Decorating, paperhanging. Ph. G 2510-E 9700.

PAPER-HANGING, KALSOMINING, painting, etc. Tom Barker. E 8773.

WALLPAPER, MURESCO, PAINTS, ETC. Mellor Bros., Ltd., 819 Broughton Street. G 5021.

WALTER H. WELLS OF EDMONTON—Painter and paperhanging. B 2664.

17C CARPENTERS AND CONTRACTORS

ALTERATIONS, BUILDING REPAIRS. Roofing a specialty. T. Thirkell. E 4625.

BUILDING CONTRACTORS — WARREN Long. E 1968. Alterations, repairs, etc.

FOR FIRST-CLASS BUILDING AND carpenter work phone E 6363.

GENERAL Carpentering and Repairs, or contracts. J. W. Slater. B 2495.

REPAIRS AND ALTERATIONS—EXPERT workmanship. Phone B 1252 - E 3736.

TREE SURGEONS

SCIENTIFIC PRUNING; DANGEROUS trees removed. Cowie & Hicks. B 1676.

18 SITUATIONS WANTED—FEMALE

RELIABLE HOUSEKEEPER WISHES POsition. Box 1053, Colonist.

WILL CARE FOR SMALL GIRL, 8 TO 10 years, during Summer months. $30 inclusive. Gonzales district. Box 1096, Colonist.

21 PERSONAL

A BRIDE OR BRIDESMAID BOUDOIR doll for the bride, in selected color scheme. E 7800.

A MARSHALL — Special prices. Furs Remodelled, repaired. Surrey Blk., Yates.

BOYS' PULLOVER JERSEYS IN GREEN, blue and red; 2 to 6, $1.19. FOWLER'S 734 Yates Street.

SUMMER DRESSES!
COMPLETE Stock Comprised of Printed crepes and jersey silks (also white jersey).
D. & D. SHOPPE — 610 VIEW ST.

EXPERT TRUSS FITTING—COMPLETE stock. Private fitting-room. Modern Pharmacy, Ltd., Johnson at Douglas Street.

ECZEMA, ITCH, PILES, PSORIASIS — Try Teenjore ointment, 838 Cormorant Street, and all department drug stores.

FREE INFORMATION — FEMININE HYgiene. Local Society de Hygenique, 910 Market Street. E 0774 after 5 p.m.

HAVE YOU TRIED OUR FACIALS OR Breco Treatment for hair and scalp? REIMER'S SALON — 714 VIEW.

HAY FEVER - ASTHMA — "Breatheasy" relieves instantly. Free demonstration. Victoria Pharmacy, 1001 Gov't St. G 1911.

MEDICAL HERBS! SEND FOR OUR free book on Herbal Formulas. T. D. HOGAN, HERBALIST, Medical Arts Building, Vancouver.

MURPHY PAINTS AND VARNISHES — Interior and exterior decorating. F. B. HORSMAN & SON, LTD. E 3815 949 Yates Street.

METAPHYSICAL LIBRARY, 1018 FORT Street, 2 to 6 p.m. daily except Wednesday. Books on Occultism, Mysticism, Spiritualism, New Thought, Unity, etc.

SEND a Record of Your Voice to the folks at home. Morris Kersey. G 6310.

THINK—THE OAK BAY TAILORS DO repairing, pressing and remodelling. 2225-A Oak Bay Avenue.

TRUSSES, SURGICAL BELTS, ELASTIC Hosiery. Satisfaction guaranteed. DARLING'S PHARMACY — FORT-BROAD.

YOUR VOICE RECORDED BY AN EXpert, commercial equipment. G 6310.

YOUR WEDDING STATIONERY—
INVITATIONS, ANNOUNCEMENTS, ETC.
Let Us Attend to This Important Item for You
THE COLONIST
PRINTING DEPARTMENT
1211 Broad Street Victoria, B.C.

25c THE PHOTO MILL 25c
P.O. Box 332, Vancouver
Rolls Developed and Printed, 25c
12 Reprints, 5 x 7 Enlargements, 15c

3-PIECE PLAY SUITS TO 14X, FROM $1.95. Cotton and Alpaca Slacks. THE STORK SHOP, 631 FORT — G 2661.

1200 ITEMS—1200 BLOCK, DIGGON'S

21A HAIRDRESSERS AND BEAUTY SPECIALISTS

ASK MME. MILES OF THE LA FRANCE Beauty Salon, about "individuality" hair styling. "She knows" and has from the Hollywood designers the latest, such as Miss Canada, Victory-Caper, Feather-Commando, Lazy Bones, Tunisia (Clean-Up), Prelude, Paper Curling, croquignole, marcelling, machine and machineless permanents. Hair and eyelash dyeing. Large staff. Ground Floor, 727 Yates. G 7443.

DOUBLE SERVICE IN WANT ADS

You can telephone your answers as well as your classified advertisements to The Colonist. Readers are often interested in Want Advertisements that do not carry the names or addresses of advertisers but a Colonist box number. For the accommodation of those readers who find it inconvenient to write an answer and to serve the advertiser better

We Will Take Replies to Box Numbers Over the Telephone

The Colonist service is available from 8 A.M. to 9 P.M., excepting Sundays. Phone Empire 4114

21A HAIRDRESSERS AND BEAUTY SPECIALISTS (Continued)

A PERMANENT WAVE INDIVIDUALLY styled. Special prices on shampoo and finger wave. Bert Waude Salon, 718 Yates Street. Telephone E 4023.

NEW PERMANENTS! FINE HAIR A specialty! Bonette Beauty Salon, Room "A," Campbell Building. G 6857.

PREPARE for Your New Spring Permanents now by having Breck reconditioning treatments. Phone for appointment. Avalon Beauty Shop, 1104 Douglas. E 0522.

TYRRELL'S, LTD., HAIR STYLISTS — Croquignole, spiral and machineless permanent wave specialists at D. Spencer Ltd. E 4141.

VICTORIA BEAUTY PARLORS — CALL E 8515 for a good permanent. All experienced operators. 1218 Broad Street.

23 EDUCATIONAL

BE PREPARED! BUSINESS, SECREtarial, radiotelegraphy, civil service courses. Day and night classes. Sprott-Shaw School.

LONDON GRADUATE — MATRICULAtion. Backward pupils. Maths., languages, etc. G 0024.

ROYAL BUSINESS COLLEGE, 1006 GOVernment. G 8016. R. W. Maunsell.

STANDARD SCHOOL OF STENOGRAphers open for registrations. G. M. Dickson. G 1824. E 0639.

ST. MARGARET'S BUSINESS SCHOOL—Junior House, St. Margaret's School. Miss W. G. Milligan, principal. E 3234.

24 MUSIC

FIRST-CLASS SINGING LESSONS—Florence Gunn. G 2062.

SPANISH and Hawaiian Guitar and Mandolin taught. Jenkins, 1018 Pandora.

25 DANCING

EILEEN'S SCHOOL OF DANCING, 633 Fort Street. All types taught. Special ballroom prices for servicemen. Res. phone E 8247.

29 LOST AND FOUND

FOUND — STERLING IDENTIFICATION bracelet, R.C.N.R., engraved George. Phone E 2711.

JUNE 20, ON GORGE STREET CAR, LOST serviceman's wallet, containing identification papers and money. G 7971.

LOST — GREEN SCHAEFFER FOUNTAIN pen. Valued as keepsake. Reward. Apply or phone Horseshoe News, Government Street. E 8125.

LOST — WALLET WITH V.M.D. PAY check, $10 in cash and registration card. Finder please phone Albion 34T. Reward.

LOST—KIT BAG, CLOTHING AND ACcessories, Lampson Street, Saturday, 8.30 p.m. Phone E 4283.

LOST—BETWEEN TOPP AVENUE AND Pacific, $14. Reward. G 7981.

RED-AND-WHITE OILSILK UMBRELLA lost on Saturday, downtown. E 1971.

31 MONEY TO LOAN

ANY REQUEST FOR A MORTGAGE appreciated. See R. C. Holmes, Pemberton & Son, Ltd. G 8124.

A NATIONAL HOUSING ACT 5% LOAN
A FIRST MORTGAGE PRIVATE LOAN
A BUILDERS' PROGRESSIVE LOAN
Ask Us for Complete Details
GILLESPIE, HART & CO., LTD.
Established Over a Quarter of a Century
611 Fort Street Phone G 1181

A HOME OF YOUR OWN
THROUGH A K. & S. LOAN
Loans Readily Arranged by This Old-Established Firm. Ample Funds
KER & STEPHENSON, LTD.
1121 Government Street Phone G 4127

33 BUSINESS DIRECTORY

1200 ITEMS—1200 BLOCK, DIGGON'S

CATHOLIC SUPPLIES

STATUES, Rosaries, Prayer Books, Gifts. Kaufer's, 673 Richards, Vancouver, B.C.

CAMERAS AND REPAIRS

BEST PRICES PAID FOR SMALL modern cameras. 1108 Broad. G 2021.

COLLECTORS

JULY 1 I AM MOVING MY OFFICE TO 122 Pemberton Building. New listings invited. PERSONAL collecting. John H. Claydon, now 1216 Broad St. E 9924, G 2562.

FLOOR SURFACING

LEN JONES & CO.—FLOORS SANDED and finished. Estimates free. G 1270.

V.I. HARDWOOD FLOOR CO., 707 Johnson. Free estimates. G 7314.

FUMIGATING

BED BUGS, ROACHES, FLEAS, MOTHS and their eggs. Complete extermination guaranteed. Licensed operators. Member of National Pest Control Association. Phone Victoria Pest Control Clinic. G 8791.

PAINTERS AND DECORATORS

ARMSTRONG — E 5219
INTERIOR & EXTERIOR DECORATING

PLUMBING

OUR PLUMBING REPAIR SHOP ON wheels to your door saves you money. Reliable Plumbing Shop. G 1641 and G 2664.

PLUMBING REPAIRS, INSTALLATIONS, hot water boilers. Phone 109R Colquitz.

TAILORING

LADIES' AND GENTS' TAILORING—Expert Remodeling, alterations. J. Davis, 623 Yates. E 5811.

WOOD

COARSE Dry Spruce Sawdust, 1¼ U1, $5.75. Langford Fuel, 1150 Empress. E 5916.

VICTORY FUEL CO., 1184 VIEW. BUSHwood dealers. Prepaid orders only. $10.25 per cord, two-cord loads.

34 PROFESSIONAL DIRECTORY

ARTS

LESSONS, ST. ANN'S ART TEACHER. Also pictures to order. G 5521.

ACCOUNTING—INCOME TAX

HIGH TAXES — ARE YOU CLAIMING all deductions allowed by law? Returns prepared. Claims, refunds adjusted. A complete income tax service. E 8743.

CHIROPRACTORS

J. E. LIPP, DOCTOR OF CHIROPRACtic. Registered and licensed. Jones Block, 723 Fort Street. Phone B 3615.

JOHN M. STURDY, REGISTERED AND licensed chiropractor. 108 Union Bldg. E 1024.

ELECTROLYSIS

SUPERFLUOUS HAIR AND MOLES REmoved permanently by electricity. Success guaranteed. Dorothy Hanman, Specialist, London, England. Practice established in Victoria over 20 years. 203 Stobart Building. Telephone G 7641.

34 PROFESSIONAL DIRECTORY (Continued)

PATENT ATTORNEYS

FETHERSTONHAUGH & CO.
Patents and Trade Marks
Offices Throughout Canada and U.S.
198 W. Pender, Vancouver. Phone Sey. 2756

MARKS & CLARK. Patent Attorneys. 904 Bank of Toronto Bldg., Victoria.

HOSPITALS

PRIVATE HOSPITAL FOR MEDICAL [illegible] The Priory, 270 Government St. B 2722.

OSTEOPATHIC PHYSICIANS

DR. VERNON B. TAYLOR, REGIStered and licensed. 301-2-3 Jones Block, 723 Fort St. Phone Empire 7822.

PHYSIOTHERAPY

H. R. LIVESEY, REGISTERED AND licensed. 212-8 Pemberton Building. G 3643.

PROFESSIONAL ENGINEERS

HUGH PETERS, CIVIL ENGINEER. Phone Garden 7686.

WATER DIVINER

WATER AND PETROLEUM. A. J. A. Bell. E 7605.

37 MISCELLANEOUS

SAWS FILED, SET, GUMMED, ETC. Phone W. Emery, 1567 Gladstone Ave.

1200 ITEMS—1200 BLOCK, DIGGON'S

40 FOR SALE—MISCELLANEOUS

40A BUILDING MATERIALS

ANY TIME YOU WANT ANY CUPboards or other detail woodwork see E. S. Cross' Carpenter Shop, 2004 Oak Bay Ave., or phone E 0733.

QUALITY SHINGLES — LOW PRICES. Dalziel Box Co. G 1422.

THE MOORE - WHITTINGTON LUMBER COMPANY, LIMITED
Established 1893
LARGE STOCK — RIGHT PRICES
Lumber, Millwork, Gyproc, Masonite, Insulex, Gypsum, Wool Shingles, Etc.

WALL SHINGLES SUITABLE FOR chickenhouses or small sheds now available. $2.75 per square (4 bundles). Also roll roofing from $2.20 square up.

STEWART & HUDSON RETAIL LUMBER
B 2171 405 Gorge Road B 2172

SIDNEY SPEEDY SERVICE
WE HAVE SEVERAL KINDS OF WALLboards in stock at prices from 2¾c to 6¼c per square foot. These are suitable for lining walls and ceilings. SIDNEY LUMBER. G 2515. 2116 Government St.

40D FURNITURE

A GOOD SELECTION OF CHESTerfield Suites .... $48 to $80
J. M. WILLOWS
706 Johnson Street Phone G 4424

ANYTHING IN STOVES, FURNITURE wanted regardless of condition. We pay cash for stoves, furniture, ranges, scrap plumbing, machinery, etc. Call us first. Sell your junk and buy bonds. G 8642.

AXMINSTER CARPET SQUARE, 11 FT. 6 ins.; single iron bed, complete; suitable ramp; small portable adding machine, weighing 15 pounds. E 8678.

ALMOST NEW SIX-PIECE WALNUT bedroom suite, $100; coffee table, $7. E 1708.

BELL MAHOGANY PIANO, GOOD CONdition, $150; 8-piece oak dining-room suite, leather seats, square table, $60; 3-piece Chesterfield suite, tapestry, $70; mahogany dresser, $15; Singer sewing machine, $20; leather rocking chair, $4. No dealers. 3095 Albany Road. Phone Beacon 1152.

BETTER CHESTERFIELD SETS AND bed chesterfields for less at the Victoria Upholstery Co., 762 Fort. G 7934.

BEDS, 4' 6", cmpte., $32.50. Cable springs. Capital Mattress, 841 Pembroke. E 0533.

CARPETS Stretched, Restiffened, Cleaned, repaired and altered. Clean rugs for sale. Carpetorium, 1025 Cook. E 2881.

CHESTERFIELD, $22; WICKER SUNroom suite, $25. Phone G 8480.

MODERN COIL SPRING DOUBLE BED and dresser; also studio-lounge, like new. E 7698.

PIANO, $125; CAMP STOVE, $25; OTHER household furniture. Phone E 1864 before 12 or after 6.

PLAIN DINING TABLE, 3 X 4.6, AND other bits of furniture. Phone G 6798.

SINGLE BEDS, COMPLETE, $17.50 TO $29.50; Victrola phonograph, $22.50. Holland Bros., 751 Fort. E 0913.

STUDIO COUCH, LIKE NEW, $37.50. Drop-side couch, with new mattress, $17.50. Holland Bros., 751 Fort. E 0913.

SMALL OAK ROLL-TOP DESK, $27.50; combination oak desk and bookcase, $22.50. Holland Bros., 751 Fort. E 0913.

4-PIECE WALNUT BEDROOM SUITE with cable spring and spring-filled mattress, $125. Odd walnut sideboard, $26.50. Holland Bros., 751 Fort. E 0913.

BURGUNDY WINE ... floral velour ... deep high pile fabric brings out the high lights of the cover in this Chesterfield Suite ... $179 for three lovely pieces. "U'll like the styling."

$49 is all U need pay for a smart Dinette, natural finished ... roomy 3-shelf buffet ... jack-knife table ... chairs are nice.

BEDROOM BEAUTIFUL with this gen. walnut group ... round tilt PLATE mirror on Vanity, $115, thasall ... spring-filled mattress and companion box base, $49.

HEANEY WAREHOUSE Bastion St.

BUFFETS ... unfin. at $14.50 ... just rite in size ... glass fronts ... linen dr. ... drop-leaf table, $5.50 ... hardwood chairs, $1.50.

This Week's Specials at H O M E

Easy chairs	$25.00 to $42.50
Davenports	$51.50 to $75.00
Spring-filled mattress units	$39.50 to $59.50
White wood wardrobe and chest of drawers combined	$15.75
White wood buffet (glass door)	$17.50
Cedar chests	$14.95 to $57.50
Tri-lite lamps	$13.50 to $27.50
High chairs	$3.95 to $11.25
Cribs (complete with mattress)	$25.50 to $37.50
Baby carriages	$24.75 and $27.50
Chesterfield suites	$125.00 to $195.00
Bedroom suites	$69.50 to $250.00
Occasional chairs	$10.00 to $27.50

HOME FURNITURE CO.
On Fort, Above Blanshard E 9921

A Large Wardrobe, brand new	$20.00
Chiffrobe Dresser, real nice design	$30.00
24 In. x 48 In. Wood Crib, can be taken apart for shipping	$10.50
Gate-Leg Table, opens from 36 ins. x 12 ins. to 36 ins. x 52 ins.	$15.00

Also a variety of well-made Drawer Chests, Stools, Single Beds and Double Bunks, Kitchen Drop-Leaf Table, Book Shelves, Etc. Also a used Spring Swivel Office Arm Chair at $10.
See Them at 844 FORT STREET

FURNITURE, CARPETS, DRAPERIES, LINOLEUMS
For Largest Selection in the City See
STANDARD FURNITURE CO.
Manufacturers and Retailers 737 Yates

TRADE IN YOUR OLD FURNITURE FOR NEW
McLENNAN, McFEELY & PRIOR, LTD.
1400 GOVERNMENT STREET G 1111

WANTED — USED FURNITURE AND RANGES—WE PAY BETTER PRICES
HUB FURNITURE COMPANY
713 Johnson Street Phone G 6426

TWO STORES—REID'S—TWO STORES
High-Class Used Furniture, 1217 Broad
Fine Antique Furniture, 1025 Fort

LINOLEUMS, per sq. yard, 32c to 79c. FRANK'S FURNITURE—800 Yates Street.

40E MUSICAL INSTRUMENTS

FOR SALE—USED PIANO, PRIVATELY owned, good condition. Apply E 3527.

MASON & RISCH PIANO FOR SALE—$150 cash. Phone E 2126.

ONE HAWAIIAN GUITAR FOR SALE—Good condition. G 7825.

POLISHED WALNUT PIANO, IN PERfect condition. G 6916.

SMALL COTTAGE PIANO WANTED—State price. Box 912, Colonist.

WEBBER PIANO AND BENCH FOR sale; excellent condition. Phone E [illegible].

40 FOR SALE—MISCELLANEOUS (Continued)

UPRIGHT STEINWAY PIANO FOR SALE in splendid condition. Box 897, Colonist.

WANTED — HOHNER PIANO ACCORdion, 24 or 48 bass preferred. G 7148.

40F RADIO

FOR SALE—35-WATT PUBLIC ADDRESS system, two 12-inch speakers, velocity and contact mikes, with stand. Perfect condition. Apply Stan Brinham, Ladysmith, B.C. Phone 251.

[illegible] radio. Push-button tuning, automatic dial, attachments for easy armchair tuning, record playing, etc. Slightly used. Cash, $180. Box 1156, Colonist.

RADIO FOR HIRE, WEEK OR MONTH. Radios repaired, tubes tested free. Aaronson's, 1328 Government St. G 4722.

TABLE MODEL RADIO FOR SALE—Phone E 3468.

40G RADIO REPAIRS

A B.C. ELECTRIC CO.—GUARANTEED radio repairs. G 2113. 807 Port.

FLETCHER BROS., LTD., 1130 DOUGlas. Expert radio repairs at moderate prices. Our radiotricians are members of Associated Radio Technicians of B.C. All work is guaranteed. G 7148.

KENT-ROACH, LTD. - EXPERT RADIO service by skilled technicians and the most modern testing equipment. Phone E 6013. 641 Yates Street.

It's Patriotic to Keep Your Radio in the Pink of Condition
DAVID SPENCER, LTD.
Specialists in Radio Service E 4141

1200 ITEMS—1200 BLOCK, DIGGON'S

40H NURSERY STOCK, PLANTS, ETC.

VEGETABLE AND FLOWER STICKS, 6 ft., 5c; 5 ft., 3c; 3 ft., 2½c each. JENNINGS FLORIST — 755A YATES ST.

40K BICYCLES AND MOTORCYCLES

BICYCLES ALL SIZES, REPAIRS WORK guaranteed. Aaronson's, 1328 Govt. St.

EVERYTHING IN BICYCLE REPAIRS. Peden Bros. Ltd., 1410 Douglas. G 5911.

HARLEY 45" MOTORCYCLE — GOOD condition. Cash. MacFarlane, R.R. 1, Marchant Road, Brentwood.

MAN'S BICYCLE AS NEW, $32.50. 595 Gorge Road, after 4.30 p.m.

MOTORCYCLE WANTED FOR CASH. G 5756.

OLD BICYCLES AND PARTS ARE worth money. G 4722. We call.

WE HAVE A FEW MORE GENTS' bicycles for sale. For the highest grade of repairs, it is still HARRIS' — 735 FORT STREET.

1940 "SPEED TWIN" TRIUMPH, CONdition, motor and tires perfect. Owner wants late model 350 c.c. O.H.V. as part transaction. Box 1064, Colonist, or phone G 2179, between 6 and 8 p.m.

40L STOVES AND RANGES

A SPECIAL ANNOUNCEMENT TO THE people of Victoria and district. We will buy your old stoves, heaters or other second-hand goods, regardless of condition. We pay cash and call anywhere at any time. G 5192.

A McCLARY SIX-HOLE RANGE, WHITE enamel trim, copper coil, $80 cash. E 7639.

BOILERS CONNECTED AND STOVES repaired day or night. Phone G 8401.

CIRCULATING HEATER, $30. E 5439.

ELECTRIC BROILER FOR SALE, PRACtically new, perfect condition. E 3076.

FAIRBANKS-MORSE COAL STOKERS. Southall Stove Co., 1321 Gov't. G 2961.

MAJESTIC RANGE WITH THERMOMeter, pipes and fittings, $35. B 2827.

REPAIR PARTS FOR McCLARY ranges. Carter's Stove Store, 822 Fort Street. E 3511.

RANGE CASTINGS FOR MOST RANGES. B.C. Hardware, 724 Fort Street.

WANTED — 500 RANGES; HIGHEST prices paid. Peden's Stove Store, 722 Johnson Street. E 1451.

3-BURNER GAS RANGE, WITH OVEN (Gurney). E 8937.

40X MISCELLANEOUS

A FEW PORTABLE ELECTRIC SEWING machines for rent. Taylor & Co., 828 Fort. G 3021.

ALL MAKES OF VACUUM CLEANERS cleaned and repaired. Taylor & Co., 828 Fort Street.

ALL MAKES SEWING MACHINES, REpairs, needles and parts. Taylor & Co., 828 Fort.

A WINCHESTER 38-55 RIFLE WITH shells. Phone G 2356.

A LARGE cast iron cooking pot, $3.50; electric water heater, $3.50. 1421 Broad.

A DOUBLE LOAD CINDERS, $3; CLAY soil, rock, manure. H. Vye. G 5564.

BABY SULKIES FOR RENT — BRING your babies in on the street car or bus and rent one of our bed type or upright sulkies for shopping. 25c for half day. We do repairs to bicycles, wheeled goods, etc. Robinson's, 1220 Broad Street, opposite Colonist. Phone E 6212.

BROKEN WINDOWS REPLACED; LEADed lights repaired, auto glass installed. Hobbs Glass, Ltd., 825 Broughton.

CONCRETE WORK—A GOOD JOB AT reasonable prices. Empire 7993.

DERAT RAT AND MOUSE KILLER, 50c, harmless to humans, animals, fowl. "DERPO" Bug Killer, 50c. SOLD by all leading Departmental, Drug, Grocery, Hardware and Co-operative stores or write DERPO PRODUCTS, Toronto.

DIAMOND RING, ONE DIAMOND IN centre, two smaller ones on each side. Box 1045, Colonist.

DO YOU KNOW WE HAVE A FULL line of notions, button coverings, etc. Singer Sewing Machine Company.

EARWIG BAIT — FRESH STOCK, 10c pound. The Staneland Co., 840 Fort Street.

ENGLISH PRAM FOR SALE, LIKE NEW. G 6916.

FIELD GLASSES, $6.75; WATCHES, $1.50 (tax extra); telescopes, 50c; reading glasses, 75c; flashlight cells, 15c; crystal sets, $1.75; spectacles to suit any sight, $2.75 — Aaronson's Cut Rate Store, 1328 Government Street.

FOR SALE—ONE ONLY FAIRBANKS-Morse coal blowers, French fry cutter machine, platform scales. Apply 622 Yates Street. Phone E 9715. Melrose Cafe.

FOR SALE — 1,000 YARDS CLAY FILL. Garden 1522.

FOR VENETIAN BLINDS AND SUPPLIES, Pacific Venetian Blind Co., 1113 Fort.

JACKET HOT-WATER HEATER, HAMILton No. 110. Reasonable. E 8259.

LARGE-SIZE FIRE BASKET FOR SALE. Phone E 8252.

MONAMEL — THE MODERN INTERIOR finish. For floors and woodwork, walls and ceilings in bathrooms or kitchens, or wherever extreme durability is desired. It is heatproof, acidproof, alkaliproof and waterproof. General Paint Store, 1611 Blanshard Street. E 8018.

MURPHY PAINTS AND VARNISHES. Interior and Exterior Decorating. E 3815 949 YATES ST. "ESTIMATES GIVEN"

NEW BURGANDY BROADLOOM RUG, 4' x 7½ ft., reversible, $35. Golf clubs and bag, $6. Metal bed and spring, full size, $15. Bureau, good condition, $20. G 2858.

OAK DINING SET, ROLL TOP DESK, tables, chairs, china cabinet, stove, garden and carpenters' tools. G 8434.

OLD MANURE FOR SALE AND DELIVered. Phone E 2467.

"SHINGOLEEN"
PROTECT AND BEAUTIFY YOUR roof with this durable shingle paint. For new and old shingles.
Seventeen colors to choose from.
PAINT SUPPLY CO., LTD.
712 Yates Street Phone E 1148

Woodworkers, 844 Fort Street, for an estimate.

PANEL THAT ROOM IN RICH GOLDEN knotty pine. See the Colonial Craft mate or phone G 4217.

PLOUGHING, DISCING, MOWING AND combining; new Ford tractors. E 9491, G 4278.

ROAD Gravel for Driveway, $1.75 Yd. Also cinders, manure, etc. G 2453.

"FUEL IS SCARCE"
SAVE UP TO 40 PER CENT AND BE more comfortable by insulating with ROCK-WOOL. Fireproof, vermin proof.
STEWART-HUDSON RETAIL LUMBER
B 2171 405 Gorge Road B 2172

40 FOR SALE—MISCELLANEOUS (Continued)

SEA CHESTS, SHIPPING CASES, BLANket chests, light and strong, fitted with hinged lids and padlock hasps, $7.50. Get yours at 844 Fort Street.

SPECIALS ON DISCONTINUED COLORS and sizes in paints and enamels. Harte-Andrews Paints, Ltd., 711 View Street.

SIMMONS STEEL CRIB, WITH DROP sides, for sale, $8. E 0584.

TWO Large Fish Reels, $8 and $9. Stocks and dies, 1"-1½", $6.50. 1421 Broad.

B-H "ENGLISH" PAINT
Made from the best paint materials available. B-H "English" Paint is ideal for outside work.
HICKMAN TYE HARDWARE CO., LTD.
1211 Quadra Street Phone G 8137

HOW ARE YOUR OFFICE SUPPLIES OF STATIONERY?
Check Your Quantities and Keep Ahead of Your Requirements
THE COLONIST
PRINTING DEPARTMENT
1211 Broad Street Victoria, B.C.

JUST ARRIVED!
The Largest Selection of Framed Pictures in the City ... Babies, Scenic, Old Masters, French Prints
BRIGHTEN UP YOUR HOME WITH A PICTURE FROM MACDONALD'S ELECTRICAL LTD.
1121 Douglas, corner View E 1171

$3 MONTH RENTS, 12 MONTH BUYS brand new typewriter, standard keyboard. Remington-Rand, Ltd., 619 Broughton Street. Garden 6013.

18-INCH REMINGTON TYPEWRITER in good condition, price $40. Also washing machine. E 5310.

1200 ITEMS—1200 BLOCK, DIGGON'S

41 WANTED—MISCELLANEOUS

A REPUTATION FOR PAYING HIGHEST prices for rags, bottles, tools, stoves, furniture, or anything you wish to dispose of. We call anywhere, any time. B 2925.

ALL RADIOS, TABLE AND MANTEL models wanted. Best prices paid. G 2112.

AIR-COOLED GAS ENGINE, 2½ TO 3-h.p., suitable for boat, saw, etc.; lady's bicycle. Box 8319, Colonist.

A B.C. ELECTRIC CO. WANTS SMALL radios, refrigerators, washers, ironers, vacuum cleaners. Best prices. G 2113.

ALL YOUR OLD FURNITURE, TOOLS, radios, bottles, rags and useful things. Good prices paid. E 0350, E 0343. We call.

AT ONCE—PAY ALL CASH FOR SEWing machine. E 6410.

BOOKS BOUGHT FOR CASH AT Hunter's, 1128 Government. E 2011.

CASH FOR OFFICE FURNITURE, FITtings and appliances. Rotary pencil sharpeners, numbering machines, roll-top desks, etc. If you don't need it, someone else does. Diggons, 1200 Block, Govt.

CASH FOR GOLD, SILVER, DIAMONDS, jewelry, watches, antiques, cameras, Ronson lighters, electric shavers, repairable alarm clocks, etc. K. A. McLeod Co. Ltd., the Old Gold Shop, 774 Fort. G 2724.

CASH PAID FOR YOUR OLD ELECTRIC irons, 10c a pound paid for all sizes. Hudson's Bay Company, Housewares Department, Third Floor.

CASH FOR LADY'S BICYCLE — MUST be in good condition. Phone E 2124 or B 1993.

CHILD'S TRICYCLE WANTED — LARGE size, good condition. E 8025.

CASH FOR TABLE MODEL RADIOS. We call. G 4722.

FIRE SCREEN WANTED—MUST BE ALL brass wiring, folding type, medium size. Phone Garden 7628.

GET CASH FOR YOUR OLD CAMERAS. Good film pack or roll film type folding cameras especially required. (Postcard size not acceptable.) Hudson's Bay Company Camera Counter, Street Floor.

IF YOU WISH TO DISPOSE OF YOUR furniture, etc., antique or modern, consult us. We either buy outright or sell for you. Fred Smith & Co., Auctioneers. G 4913.

LARGE ENGLISH PRAM, IN GOOD condition. G 6759.

ONE STEAMER TRUNK WANTED TOday. G 5038.

SUNBURN ELECTRIC HEATER FOR cash. E 3487.

TURN YOUR OLD GOLD AND DIAmonds into cash at Rose's Ltd. Jewelers, 1317 Douglas Street.

UPRIGHT PIANO CASE—GIVE PRICE and measurement. Box 1107, Colonist.

WANTED — SINGLE FURROW WALKing plough, Massey-Harris or similar. Any condition. Box 772, Colonist.

WANTED—USED PIANO, HEINTZMAN, Nordheimer or Mason & Risch preferred. Garden 7148.

WANTED — MEN'S USED CLOTHING. Best prices paid for men's suits. E 7825.

WE BUY GOOD-QUALITY FURNITURE, china and silver. Century Arts Shop, corner Government and Yates.

WANTED — ELECTRIC FLOOR POLisher, late model, good condition. G 4515.

WANTED—ONE PAIR OF ICE TONGS. Phone E 0141 or G 1268.

WANTED—CANVAS COVER FOR HAY. J. C. Price, R.R. 4. G 5897.

WANTED TO BUY — OLD VIOLIN. Phone E 5011, evenings. E 3466.

WANTED—ELECTRIC REFRIGERATOR. G 3486.

WOMAN'S BICYCLE WANTED, GOOD mechanical condition. G 8437.

WE Buy Anything of Value. Especially stoves, heaters, ranges. Best price. G 8634.

1200 ITEMS—1200 BLOCK, DIGGON'S

41A SWAPS

FIVE LOTS SHAWNIGAN LAKE SOUTH end; sell or trade for tractor, car, truck or what have you? E 7575.

42 POULTRY AND LIVESTOCK

42C CATTLE

A FAT CALF FOR SALE—3238 SHELLY Street. E 7001.

JERSEY COW — MILKING FOUR GALlons. H. Fletcher, McKenzie Avenue.

THREE FRESH COWS FOR SALE—Phone Belmont 39W.

YOUNG JERSEY — VERY RICH MILK. Ideal family cow. 1298 Craigflower Rd.

42F GOATS

GOOD GENTLE MILKING GOAT wanted. Colquitz 78.

MILKING GOAT, FRESH LAST MARCH. 1335 McNair Street.

42P DOGS

FOX TERRIER PUPPY, 4½ WEEKS, good markings, male, $10. Phone G 2001.

IMPORTED ENGLISH BULLDOG, REGIStered, at stud. Male pup. Phone G 7568.

IMPORTED ENGLISH BULLDOG, REGIStered, at stud. Phone G 7568.

MALE BOSTON BULL TERRIER, 2½ months old, $25. 1544 Westall.

NULIFE WORM CAPSULES ARE SAFE, they get the worms. At Drug Stores and Pet Shop.

YOUR DOG ISN'T SICK, PERHAPS—just dull, listless, inclined to be irritable. Try giving him Kurswood Condition Powders once a week. 21 out of every 100 British dog experts use them. Sold at drug stores and pet shops.

42R PIGS

ONE SOW FOR SALE AND ONE FIVE-month-old pig. Colquitz 110M.

42X MISCELLANEOUS

FOR SALE—FORTY-FOOT IRRIGATING pipe; also chaff cutter and large garden sprinkler. J. C. Price, R.R. 4. G 5897.

FOR SALE—17 ACRES STANDING HAY. H. Simmons, Blenkinsop Road.

HAY CUTTING, RAKING AND HAULing. Flack & Son, 2287 Quadra. Phone E 2528. Phone after 6 p.m.

THRESHING BY COMBINE. PREVIOUS experience in Saanich. Peas, beans, grain, clover seed, etc. For particulars and rates phone R. W. Montague, Keating 15M.

42 POULTRY AND LIVESTOCK (Continued)

PLOUGHING, Discing, Mowing, Combining. New Ford tractors. E 9491, G 4278.

46 HOTELS

BEVERLY HOTEL
724 Yates St.

AVAILABLE NOW—NICELY FURNISHED rooms with or without private bath; also completely furnished housekeeping rooms. Moderate rates. [illegible]
James A. Griffith, Owner and Operator

CRAIGMYLE, 1037 CRAIGDARROCH—Close in; excellent meals; hot and cold water in each room. GARDEN 0031.

CHURCHILL HOTEL, VICTORIA'S NEWest. Special daily and weekly rates. At View and Government Streets.

47 ROOM AND BOARD

A COMFORTABLE SINGLE ROOM, good meals, for young business or service person. Block to bathing beach, bus at door, ten-minute service to city centre. $10 weekly. E 1920.

A BRIGHT ROOM — GOOD BOARD. Suit young man willing to share. G 3378.

ATTRACTIVE DOUBLE ROOM, NEWLY decorated, well furnished. 1622 Belmont. Empire 5844.

BOARD AND ROOM — NEAR LAKES, golf links, riding. Reservations now for holidays. Deane-Freeman, Three Dot Ranch, Langford. Belmont 44Y.

BRIGHT ROOM, GOOD BOARD. SUIT young man, share; close in. G 2156.

DOUBLE ROOM AND BOARD FOR TWO men. E 0050.

LADY WILL BOARD TWO OR THREE children near Shawnigan Lake. Box 1015, Colonist.

ROOM AND BOARD FOR OFFICER IN comfortable home, walking distance, near two car lines. E 3801.

ROOM AND GOOD BOARD; SUIT TWO gentlemen. 1127 Oscar Street. E 3123.

THE PRIORY GUEST HOUSE FOR ELderly people (the old James Bay Hotel), 270 Government Street. A lovely spot for those who appreciate a quiet, comfortable home. Beacon 2722.

WILL BOARD CHILD OF 3 OR 4 IN private home. Phone B 3268.

48 ROOM AND BOARD WANTED

WANTED — ROOM AND BOARD FOR girl of six, in good home, country preferred. Box 9757, Colonist.

49 ROOMS TO RENT

49A FURNISHED

A VERY WELL-FURNISHED ROOM AND bath, walking distance to town, gentleman. E 5540.

COMFORTABLE FURNISHED DOUBLE and single rooms in private home. E 5310.

COMFORTABLE DOUBLE ROOM ON Linden Avenue. Gentleman preferred. B 1980.

DOWNSTAIRS FRONT BED-SITTING-room, walking distance. Suit gentleman accustomed to nice home. $7 week. Box 1174, Colonist.

TWO FURNISHED BEDROOMS, CLOSE in, good district. 842 Caledonia Ave.

VERY COMFORTABLE ROOM WITH breakfast, in Craigdarroch district. E 2129.

50 ROOMS WANTED

50B UNFURNISHED

WORKING GIRL REQUIRES HEATED unfurnished room with cooking privileges. Phone B 2302 after 6.

51 HOUSEKEEPING ROOMS

51A FURNISHED

A SUNNY HOUSEKEEPING ROOM. Suit quiet lady. 836 Broughton.

BED-SITTING-ROOM, JAMES BAY, light housekeeping. Man, quiet. B 1492, morning or evening.

BRIGHT FURNISHED ROOM, SUIT business lady. Call after 1 o'clock. 1306 Fernwood Road.

FURNISHED HOUSEKEEPING ROOM—Quiet, respectable couple; adults; central. 914 Balmoral Road.

FURNISHED H.K. ROOMS, $15 MONTH up. Adults only. 1038 Hillside.

HOUSEKEEPING ROOM, GAS, BUSIness woman; close in. E 7878.

LARGE BEDROOM WITH KITCHEN privileges, close to cars. Phone G 8247 after 6 p.m.

ONE BRIGHT FURNISHED HOUSEkeeping room now available. E 2305.

THREE TWO-ROOM HOUSEKEEPING or single suites, furnished. 508 Bastion Street.

1517 QUADRA, SMALL SINGLE FURnished housekeeping room. After 12 noon.

52 HOUSEKEEPING ROOMS WANTED

52A FURNISHED

LIGHT HOUSEKEEPING ROOM IN Esquimalt. G 2061.

WANTED BY RELIABLE PARTY, TWO or three furnished rooms or small house. G 1831.

WANTED—HOUSEKEEPING ROOMS OR suite, two adults and two children; urgent, by May 31. G 7093.

52B UNFURNISHED

THREE OR FOUR-ROOM UNFURNISHED apartment or house wanted. Adults only. E 7036.

53 FLATS AND APARTMENTS TO RENT

APARTMENT, FOUR ROOMS, TO SUBlet for July. Adults only. $55. Box 1184, Colonist.

DELIGHTFUL SPACIOUS FOUR-ROOM suite on ground floor in best residential area and within easy walking distance. Appointments are par excellence in every respect. Rent $55, worth more, lease if desired. Includes hot water heat, hot and cold water and janitor service. Complete furnishings including linen, bedding, crockery, cutlery, etc., for sale. Everything beautiful and of the very best. Total price for furnishings, $1,150 cash. E 6241.

ENTIRE UPPER FLOOR, FURNISHED; two gas ranges. Suit two families. $18 weekly. Adults. Box 1177, Colonist.

FULLY FURNISHED DUPLEX, LINDEN Avenue, $55 for two or three months. Available July 8. Phone after 7. E 2363.

HOUSEKEEPING APARTMENT, TWO rooms, well furnished. Hot water heating. Apply 1729 Oak Bay Avenue.

4-ROOM APARTMENT, PARTLY FURnished; adults only. Empire 5008.

54 FLATS AND APARTMENTS WANTED

FOUR-ROOM FURNISHED SUITE UP to $60, for [illegible]. Box 887, Colonist.

SMALL FURNISHED SELF-CONTAINED apartment, on or before July 7. No children. E 9199.

THREE-ROOM SELF-CONTAINED, UNfurnished apartment desired by quiet woman. E 9847.

TWO OFFICERS' WIVES DESIRE TWO-bedroom furnished suite. E 4911.

WANTED — SELF-CONTAINED APARTment, bed-sitting-room, kitchenette, bathroom, central, near transportation. Box 1141, Colonist.

4-ROOMED APARTMENT OR HOUSE furnished, wanted by July 1, for two naval wives with no children. G 5761.

$5 REWARD—FLAT OR HOUSE, MODerate rent, close in. G 7213.

55 HOUSES TO RENT

55A FURNISHED

OAK BAY
FOR JULY AND AUGUST, VERY DESIRable five-room bungalow, close to beach and transportation. $80 per month.

FROM JULY 15 TO END OF AUGUST, attractive six-room semi-bungalow near Windsor Park. $50 per month.

W. F. SPEED
316 Pemberton Bldg. Phone G 3844

A Mart for Busy Readers—Property for Sale or Trade

56 HOUSES TO RENT
(Continued)

A 6-ROOM BUNGALOW AT METCHOSIN, 3 bedrooms, very nice garden. $30 per month. Pemberton & Son, Ltd. Phone G 8124.

MODERN SIX-ROOMED BUNGALOW—Three bedrooms, mile-and-half circle. July and August. $80. References. Box 1134, Colonist.

56B UNFURNISHED

A NEW FIVE-ROOM STUCCO BUNGALOW in Oak Bay, fully modern, good location. Lease for one year. $55 per [illegible]

HEANEY'S (EST'D. 1890) — MOVING, packing, storage. Phone G 1194. Let us explain our service.

57 WANTED TO RENT—HOUSES

HOUSE OR APARTMENT, FURNISHED or unfurnished. Four adults. G 5001.

57A FURNISHED

FURNISHED COTTAGE, JULY AND August, close in. Phone E 3036.

57B UNFURNISHED

HOUSE OR BUNGALOW, THREE BEDrooms preferred, adults, permanent, retired civil servant. Phone B 1946.

SERVICEMAN'S WIFE WITH TWO CHILdren urgently needs an unfurnished four-room house or apartment by July 19. B 3728 between 9 a.m. and 4:30 p.m.

THREE OR FOUR-ROOM UNFURNISHED apartment or house wanted. Adults only. E 7936.

4 OR 5-ROOMED MODERN BUNGALOW. Reliable tenant. References. G 3858.

61 SUMMER RESORTS

BLUEGATES FARM, LAKE RESORT, Salt Spring Island. Expert swimming and diving instructress, tennis, billiards. $17.50 week. Butt Bros., Beaver Point, Ganges 24X.

HORNBY ISLAND LODGE. MAGNIFIcent sand beach, farm produce. Write Reon, Hornby Island or G 6395, evenings.

SUNNY SHORES CAMP—CABINS, COTtages. Address R.R. No. 2, Sooke 8G.

WOULD LIKE TO EXCHANGE FIVE-room furnished house, in best part of Oak Bay, for furnished cottage by the sea, Brentwood or vicinity, for the Summer months. Apply Box 727, Colonist.

66 AUTOMOBILES

AUTO PAINTING, FENDER REPAIRS, expert work. Mooney's Body Shop, 814 Cormorant. E mpire 5012.

66A FOR SALE

AUTO SALES FINANCED—E. W. WILLIS & Co., 1210 Broad Street.

ENGINE RECONDITIONING SPECIALists—Get our prices. Complete job rebore, install pistons, pins, rings. New-engine performance. Easy on gas and oil. CHET DOWMAN GARAGE—724 JOHNSON.

FOR RENT—GARAGE. PHONE B 2465 for particulars.

GOOD GENT'S BICYCLE. ALSO TWO-wheeled trailer, $32 each. Shelbourne Station. E 3935.

WILL TRADE 1932 STUDEBAKER Sports Cabriolet, six wire wheels, new paint, automatic starter, free wheeling, red morocco upholstery, for sedan in good condition. Value about $300, or will pay difference for later model sedan. B 3582.

WILL SELL BOAT TRAILER, $37. WILL hold from 12 to 25-ft. boat. Apply Box 1173, Colonist.

BARGAINS!

1935 STUDEBAKER SEDAN	$575
1936 PLYMOUTH SEDAN	$600
1940 FORD SEDAN	$945

WANT TO SELL YOUR CAR?
SEE US TODAY
THE CASH IS HERE

DAVIS-DRAKE MOTORS LTD.
Buick and Pontiac Cars – G.M.C. Trucks
Fort Street at Quadra Phone G 8134
Associate Dealer: Monarch Motors, Duncan

FINE CAR FEATURES IN A LOW PRICE CAR

1936 TERRAPLANE CUSTOMS "6" SEDAN. Goodrich de luxe heater, seat covers, very good tires. This car is famous for economy, riding qualities and sturdy construction. A real used car value for ... $695

WILSON & CABELDU LTD.
936 Yates Street E 1107
We Pay Cash for Used Cars

1937 FORD COUPE WITH HEATER and 1943 licence. This car needs a little fixing up. Here's a chance to save some money. To be sold "as is."

$465

BEGG MOTOR CO. LTD.
865 Yates Street

1931 BUICK SEDAN
VERY FINE CONDITION
$325

JONES BROS.' CAR SALES DEPT.
Corner Johnson and Quadra
Phone E 6633

1934 STUDEBAKER SEDAN — ALL GOOD tires and in excellent condition. New paint ... $495

1941 STUDEBAKER CHAMPION SEDAN—Substantially reduced.

WE PAY CASH FOR USED CARS
JAMESON MOTORS LTD.
740 Broughton St.

CASH FOR YOUR CAR
WE PAY CASH FOR USED CARS
SEE US NOW!
AUTO REPAIRS
First Class Work at Reasonable Prices
MASTERS MOTOR CO., LTD.
Battery Charging—Lubrication
915 View Street Phone E 3541

AUTOMOBILE FINANCING
Conditional Sale Agreements Discounted
Rates Reasonable Quick Decisions
ISLAND FINANCES LTD.
1112 Broad Street G 7171

1931 MODEL "A" SPORT ROADSTER. Rumble seat, good condition, good tires. $135 cash. 338 Gorge Road after 4:30 p.m.

1936 CHEVROLET PANEL DELIVERY. Almost new tires, heater, licence. Trade in car with good tires. Piers, 715 Market. B 5898.

1935 FORD V-8 DE LUXE SEDAN, IN good running order; rubber very good. 527 Esquimalt Road.

1937 FORD V-8, GOOD TIRES, NEW paint, brakes relined, heater. $500. T. Gurton, 357, Sidney.

1938 DODGE COACH, HEATER AND defroster, first-class mechanical condition, excellent tires. Beacon 1103.

1938 DODGE COUPE, HEATER AND defroster, first-class mechanical condition, excellent tires. Beacon 1103.

1928 MODEL "A" COUPE — GOOD condition, tires fair, two spares. $90 cash. Phone Colquitz 180X, evenings.

1929 CHEVROLET COACH. GOOD tires. $150. F. Cassidy. E 7521.

66B WANTED

BEST CASH PRICES PAID FOR wrecked cars. Pacific Auto Wrecking. Phone E 7521.

CASH WAITING FOR DAMAGED, frozen or burned cars and trucks for wrecking; no delay, best prices. W. Frank Cameron Auto Parts, 653 View Street. Phone E 6632.

CASH FOR MODEL "A" FORD—MUST have good tires. 3115 Earl Grey Street. Phone G 4306, 8 a.m. to 12 noon.

CASH FOR YOUR CAR — MASTERS Motor Co. Ltd.

LATE MODEL CONVERTIBLE: HEAVIER car preferred. Phone G 3987.

OUR NEW PRESS UTILIZES EVERY part for war effort. Cash for your old car, any condition. Cameron Bros. Auto Salvage, 1340 Craigflower Road. E 6598.

WANTED — LATE MODEL LIGHT DElivery truck. Full details as to make, condition, cash price, etc., to Box 1081, Colonist.

WANTED — PICK-UP DELIVERY OR ½-ton in good shape; urgently needed. G 3044.

TO OUT-OF-TOWN SUBSCRIBERS

Out-of-town subscribers who wish to answer advertisements in which only the telephone number of the advertiser is given may mail their replies to The Colonist and The Colonist will communicate such replies to the advertiser.

65 AUTOMOBILES
(Continued)

CASH FOR YOUR CAR!

IS YOUR CAR TIED UP AND DETERIORATING IN THE GARAGE? IF SO, WHY NOT SELL IT NOW AND USE THE MONEY TO PURCHASE A CAR AFTER THE WAR?

SEE US TODAY!

NATIONAL MOTOR CO., LTD.
819 Yates Street Phone G 8177

67 BOATS AND LAUNCHES

ANCHORS, CHAINS, SHACKLES, MOORing buoys and Manila rope. Ship Chandlers (McQuade's), Ltd.

BOAT BUILDING AND REPAIRS. Agents for Kermath and Vivian engines. Armstrong Bros., 134 Kingston St. G 1512.

CAMERON BROS. HEADQUARTERS FOR marine conversions and propellers. 1340 Craigflower Road. E 6598.

FOR SALE—24-FOOT CABIN CRUISER, marine engine, marine clutch. Must sell immediately. Phone G 7468 between 6 p.m. and 9 p.m.

FOR SALE — NEW RUNABOUT CABIN boat, 20 feet, good fishing, with "L-T" engine, at Tod Inlet. Apply Box 1172, Colonist.

FOR SALE—100-H.P. MARINE OR STAtionary Diesel engine with equipment. Write Box 115, Nanaimo.

FOR SALE—CABIN CRUISER, WITH OR without motor, $200. 900 Byng Street.

GORGE BOATHOUSE — PHONE B 3043. "The Winter Anchorage."

MOTOR BOAT, 12 FEET, 2-H.P. WATER-cooled inboard motor. Full price $100. B 1928.

OUTBOARD MOTOR, SINGLE, WANTED. Good condition. Box 691, Colonist.

SALE—16-FT. CEDAR HULL, SUITABLE outboard or inboard. G 1838 Sunday a.m., Monday after 7 p.m.

SNAP—NEW 15-FT. CABIN CRUISER, almost finished, $35. Apply 1106 Meares.

20-FT. OPEN BOAT, WITH LIVE TANK. 4-h.p. Easthope motor. Can be seen Oak Bay Boathouse. E 7412.

74 TIMBER BROKERS

ABOUT EIGHT MILLION FEET CEDAR and hemlock waterfront, 280 acres. Crown granted, $6,000. Apply 7 Lotus Street.

FIVE MILLION FEET CROWN GRANTed cedar and hemlock. Price $5,000. Alfred Carmichael, 1216 Broad Street.

75 BUSINESS OPPORTUNITIES

RESTAURANT — REAL LIVE PROPOSItion showing splendid turnover. Good location and enjoying steady business. Good opportunity for the right party. Price, including stock and fixtures ... $3500

A. S. MILLER
1209 Blanshard Street E mpire 0822

SEE SITUATIONS WANTED, MALE, BOX 886, Colonist.

1200 ITEMS—1200 BLOCK, DIGGON'S

76 EXCHANGE—REAL ESTATE

EXCHANGE NEW 4-ROOM BUNGALOW, walking distance, for house Oak Bay or Saanich. E 4615.

78 HOUSES FOR SALE

OUTSTANDING

A HIGH-CLASS HOME OF SEVEN rooms, semi-bungalow type. Spacious entrance hall, large bright living and dining-rooms, hardwood floor with fireplace in each. One nice bedroom downstairs, two up, glassed-in sleeping porch. Hot water heating, automatic coal stoker. Small but very lovely garden. Beautiful views and close in. This is a real home. Price ... $5250

SAANICH BUNGALOW

WELL-BUILT BUNGALOW OF FOUR rooms. Living-room, kitchen, two bedrooms, three-piece bathroom. Taxes $15. Immediate possession. Half cash. $2000

NEWSTEAD REALTY
1011 Broad Street Phone E 7194
Evenings G 5265

"VICTORIA"

A BUNGALOW, SIX ROOMS AND bathroom, with basement, furnace, garage, fireplace, etc. In A 1 condition inside and outside. IMMEDIATE POSSESSION. PRICE, $3,700. TERMS: Half cash.

"VICTORIA"

EIGHT ROOMS AND BATHROOM. Basement, furnace, fireplace, etc. PRICE, $2,750 CASH.

"VICTORIA"

SIX ROOMS AND BATHROOM. BASEMENT, fireplace, hardwood floors. Like new inside and out. Large lot, fruit trees, etc. PRICE, $4,500. TERMS.

L. M. ROSEVEAR & CO., LTD.
110 Union Bldg., 612 View St. G 4041

COLWOOD

COUNTRY RESIDENCE OF FIVE ROOMS and four acres of parklike land. House contains large sitting-room with open fireplace, dining-room, kitchen, two bedrooms, bathroom, basement and furnace, with wash tubs and storeroom. Outside, garage and other outbuildings. Property has city water, light and telephone, and situated off the main road, with seclusion and privacy. Price, on terms ... $3500

JOHN GREENWOOD
1241 Broad Street

IMMEDIATE POSSESSION

COMPLETELY FURNISHED WATERfront bungalow (almost new). Has four rooms, breakfast nook, three-piece bathroom, garage, open fireplace. Easy access to sandy beach. Fifteen minutes from town. Good bus service $3750

A. S. MILLER
1209 Blanshard Street Phone E 0822

FAIRFIELD COOK STREET, FEW yards from Beacon Hill Park. Soundly-built ten-room home. Living-room, open fireplace, dining-room, den, oak floors; six spacious bedrooms, three-piece bathroom, kitchen, pantry. Full cement basement, furnace. Garage. $1,000 handles. Early possession (30 days). Exclusive listing. Price ... $3800

QUADRA DISTRICT—FOUR-ROOM BUNgalow. Living-room, open fireplace, two bedrooms, three-piece bathroom, spacious kitchen, sun porch; full cement basement, furnace, wash tubs, garage. Rich, fertile garden, profusion of vegetables ranging from the almost extinct spud to luscious tomatoes. Large greenhouse. Hot-water heated. A well-kept, clean home, like new inside. Owner, alone and in failing health, desires to sell fully furnished. It's today's best buy! Price ... $2850

This Office Will Be Closed Until Tuesday Morning

EDWARD SPENCER & CO.
208 Scollard Bldg. Phone E 3734

FIVE-ROOMED HOUSE, GORGE DIStrict, with two glassed-in porches, Duroid roof, two fireplaces. Light floors, full cement basement, hot-air piped all rooms, gas laid on. Two large lots facing two streets, nice lawn, fish pool, nine fruit trees, ornamental trees, shrubs and flowers, cement walks. Separate garage. One block to street car, bus and stores. Splendid condition inside and out. Taxes $46. Owner occupied. Cash $3,450. 3084 Albany Road. Phone Beacon 1136.

78 HOUSES FOR SALE
(Continued)

SAANICH SPECIAL

FOUR SUNNY ROOMS, BRICK AND open, three-piece bathroom, garage, etc. Price. $1600

ALBERT BURDON
607 Fort Street Phone E 9814

LAWNS—ROSES—FISHPOND

IN BURNSIDE-GORGE DISTRICT — A [illegible] living-room with fireplace, panelled hall and dining-room, kitchen, two bedrooms, all light floors; sleeping-porch, bathroom, cement basement, furnace, garage. Large lot, fruit trees, Victory garden. Possession end of July. Call between 12 and 1:30. Act quickly. Clear title. Only $3000

FRANK W. TAYLOR, 414 Central Bldg.

NORTH QUADRA

INSIDE 3½-MILE CIRCLE. ATTRACTIVE four-room stucco bungalow. Almost new. Living-room, open fireplace, two bedrooms, nice kitchen, three-piece Pembroke bathroom, garage in full cement basement, furnace, Duroid roof, nice lot, garden. Low taxes. Fruit trees. Terms. Price ... $3200

ATTENTION
JULY BRIDES

IMMEDIATE POSSESSION. BEAUTIFUL new stucco semi-bungalow of six rooms, Gorge district. Close to 6c bus. Very modern features. Garage in basement. Low taxes. Deep lot, good garden. Half cash. Price ... $4750

H. G. DALBY & CO., LTD.
634 View Street Opposite Spencer's
Office, E 6241 Evenings, E 7532

SHAWNIGAN LAKE WATERFRONT

IDEAL SITUATION, QUIET AND SEcluded, house of 5 rooms (suitable for all-year living), large veranda and several outbuildings; 3 acres land; never failing water supply piped to house. Price includes furniture and good boat. Immediate possession. Price ... $1500

FLEMING GARDNER & CO.
1307 Douglas St., Victoria Phone G 7741

HAPPY VALLEY

TWO ACRES OF CLEARED LAND WITH a four-room cosy bungalow, in excellent condition. Living-room has an open fireplace; dining-room has buffet and cupboards for chinaware; modern fixtures in both kitchen and bathroom, with city water and light. Garage. Three chicken houses. Fruit trees and garden. Bus service past the door. Early possession ... $2400

RALPH H. WILSON
208 Pemberton Building Phone E 9812

THREE-ROOM BUNGALOW, IN SHOAL Bay district. Fruit trees and Victory garden in back, and lawn in front. Close transportation. $2,000 cash, or terms. G 7760.

TODAY'S BEST BUYS

SEVEN OAKS
Neat 4-roomed bungalow, basement and furnace. Big lot. Price ... $2850

COSY STUCCO BUNGALOW
4 Rooms, glassed-in sleeping porch, basement, furnace, garage. Taxes $42. Price ... $2900

BRAND NEW
Saanich 4-roomed stucco bungalow, with garage in basement. Lot 70 x 100. Price ... $3200
(Exclusive Listing)

HOME WITH 10 BEDROOMS
Well-built home in acre of grounds. 3-mile circle. Price ... $3750

UNSURPASSED VIEW
7 Rooms in high healthy location. Hot-water heating. Extra plumbing. Lovely rock gardens. Offers considered. Price ... $4500

HIGH GORGE
Modern 8-roomed stucco bungalow. Oak main floors. Large rooms, 4-piece bathroom. Garage in basement, furnace. Price ... $4500

DEEP-WATER ANCHORAGE
Well-built 8-roomed bungalow with basement, furnace. Boathouse. Fronts on pleasant section of Selkirk Water. Price ... $5000

FACING WEST
Distinctive type of 6-roomed stucco semi-bungalow, pleasantly situated. Low taxes. New condition. Critical buyers please investigate ... $6300

SEAVIEW STUCCO HOME
Attractive home of 6 rooms in very beautiful setting. Exclusive district. A real buy at ... $7500

ALEXANDER PAGE
1010 Broad Street Phone B 1919
"Buy Through Page and Own the Best"
Open Tuesday and Friday Evenings and Saturday Afternoons

VACANT — POSSESSION
5 ROOMS, JAMES BAY
5 ROOMS, HILLSIDE
PRICE
$2100
EACH
EASY TERMS
INDEPENDENT AGENCIES
800 FORT
G 1851

VACANT—CITY

$650 DOWN ON 5-ROOM HOUSE RE-conditioned inside and out, no repairs, garage, no basement, on car line, taxes $35, balance $40 per month ... $1800

VACANT—GORGE CENTRE

$3350 CASH, BALANCE ASSUMED. Five-room new stucco bungalow, beautiful large kitchen, fireplace, hardwood floors, basement, garage, furnace, utility room; 6c bus and car. It's a dandy. Price ... $4850

CYRIL BUHLIN
708 Bank of Toronto Bldg. E 1832

ATTRACTIVE, ULTRA MODERN SHAKE-SIDE 3-BEDROOM RESIDENCE

Surrounded by fir trees and on high ground. Large living-room panelled in beautiful cypress cedar and with Heat-n-Lator type fireplace. Home most unusual in many respects. Shown by appointment only. Price ... $3600

COLES, HOWELL & CO., LTD.
G 1092 636 View Street

79 WANTED TO BUY—HOUSES

FOUR OR FIVE-ROOM HOUSE WANTED to buy, Oak Bay. $1,200 cash, balance in payment. What offers? G 5489.

GOOD CLASS MODERN HOME WITH three bedrooms and den. Nice gardens. Oak Bay preferred. Price up to $7,000. Phone G 5265.

WANTED, POSSESSION BY JULY, 1944. Client wants modern five-room bungalow, below $4,000 cash. Must have large living-room. Phone your listings and we'll inspect. Alexander Page, 1010 Broad Street. Phone B 1919.

WANTED, FROM OWNER, FOUR OR five-room bungalow, in good condition, half acre, more or less. Will pay cash. Box 1183, Colonist.

WANTED — SMALL ACREAGE WITH cottage. Convenient and comfortable, near transportation. Box 478, Colonist.

WANT Buy Small Homey Cottage. Any close-in district. Box 398, Colonist.

80 PROPERTY FOR SALE

GOOD BUY—THREE LOTS, CLOSE IN, near transportation. E mpire 7244.

SOOKE SOOKE SOOKE
Properties of All Descriptions Listed
ALFRED CARMICHAEL & CO., LTD.

80B CITY PROPERTY

LARGE BUILDING LOTS FOR SALE ON easy terms, small cash deposit and monthly payments. Lake Hill district. Apply evenings, 1190 Upton Avenue.

82 ACREAGE FOR SALE

CHOICE LOT, BRENTWOOD, 1¼ ACRES, good well and fruit trees, overlooking Saanich Inlet; price $675. Phone E 4766.

FOR SALE CHEAP — TWO ACRES, Shawnigan Lake, good waterfrontage, near station. Box 1086, Colonist.

82 ACREAGE FOR SALE
(Continued)

FIVE ACRES AND A CABIN IN THE woods. Occasionally, but only occasionally, we can offer five acres of unspoiled virgin Vancouver Island woods, a fern carpeted dell, a rippling stream, a cabin roofed and sheathed with real hand-split shakes containing large combined living-room and kitchen, brick chimney, water piped in and electric light available, sea vistas through the trees. Secluded, artistic, and the price only ... $1650

ALFRED CARMICHAEL & CO., LTD.

86 FARMS FOR RENT

MIDDLE-AGED SOLDIER WANTS TO rent small place, for chickens, etc. Option of buying. What have you? 738 Kings Road. E 8680.

NOTICE TO CREDITORS

NOTICE is hereby given that all persons having claims against the estate of Cecil Anderson Boyd, late of Cliffside, Shawnigan Lake, British Columbia, deceased, who died on the 27th day of February, 1942, are required before the 1st day of July, 1943, to deliver or send by prepaid letter full particulars of their claims duly verified to Charles J. Prior, solicitor for the executors, at 1218 Langley Street, Victoria, B.C.

And take notice that after the last mentioned date, the executors will proceed to distribute the assets of the deceased among the persons entitled, having regard only to the claims of which they shall then have had notice.

Dated at Victoria, B.C., the 31st day of May, 1943.

CHAS. JAS. PRIOR,
Solicitor for the Executors.

NOTICE TO CREDITORS AND OTHERS
IN RE: JANE KEMP, Deceased

ALL persons having claims against the estate of Jane Kemp, late of 836 West 32nd Avenue, Vancouver, British Columbia, who died on January 7, 1943, at Victoria, B.C., are required to deliver full particulars thereof to the Executor, The Royal Trust Company, 626 West Pender Street, Vancouver, British Columbia, not later than July 15, 1943. After that date the Executor will proceed to distribute the assets of the deceased among the persons entitled thereto, having regard only to the claims of which the Executor shall have had notice, and shall not be liable for any others.

Dated this 31st day of May, 1943.

A. G. HARVEY,
414 Standard Bank Building,
Vancouver, B.C.
Solicitor for the Executor.

Applications are invited for the positions of Regional Director and Assistant Regional Director of the Victoria Regional Branch of the Provincial Placement Service of the Registered Nurses' Association of British Columbia.

Applications stating particulars as to age, qualifications and experience to be received not later than June 30, 1943, by the Provincial Placement Bureau Committee, 1001 Vancouver Block, Vancouver, B.C.

REAL VALUE
HIGH
FAIRFIELD

View of Sea and Mountains
Pretty Garden
Easy Walking Distance of City

MAIN FLOOR:
Large Living-Room With Fireplace
Dining-Room With Fireplace
Kitchen — One Bedroom
Bathroom

UPSTAIRS:
Two Lovely Bedrooms
Glassed-In Sleeping Porch
Wash Room With Toilet and Wash Basin

Hot-Water Heat
Basement — Coal Stoker Furnace
Garage

Altogether a Home of Dignity and Charm
Owner Occupied

$5250

P. R. Brown & Sons, Ltd.
1112 BROAD ST. PHONE G 7171

VACANT
MAKE DOWN PAYMENT
AND MOVE IN TOMORROW
$3150 ON TERMS

SEVEN-ROOM HOUSE, all newly decorated inside. Basement with good furnace. Close to grade and high schools. Ideal as family residence or would make a splendid revenue-maker. Walking distance to centre of city.

COSY COUNTRY COTTAGE
EIGHT MILES FROM CITY WITH FRONTAGE ON LAKE

Very attractive three-room cottage, as clean as a new pin, also nice one-room cabin, garage, woodshed, etc.; also numerous rabbit hutches. Large lot in nice garden. A year's supply of fuel on hand. Simply ideal for a retired couple. Price ... $1800

Alex. G. Hill & Co.
614 CENTRAL BLDG. PHONE G 2741
Evenings, E 7080

SEAFRONT ESTATE

We offer for sale the residence of the late Lady Barnard.

The secluded grounds and gardens, comprising 2½ acres of natural woodland, lawns, rockeries, rose gardens and many imported shrubs and plants, are considered to be one of the finest in Western Canada. A log Summer house with open fireplace is picturesquely set at the top of one of the lawns.

The house is spacious but not too large. Downstairs is a drawing-room, dining-room, library, sunroom, all leading off a panelled hall. Parquet oak floors in hall, drawing-room and dining-room. Upstairs are four bedrooms, two bathrooms and sewing-room. Servants' quarters with bathroom are provided. Heating is furnished by automatic coal stoker.

Garages for two cars. Automatically heated greenhouse, potting shed, etc. Price $15,000 or Near Offer

MARA, BATE & CO., LTD.
Exclusive Agents
602 Fort Street Phone E 7134

APARTMENT

Four self-contained suites, four rooms each, all with fireplaces. Separate front and rear entrances. Four garages. Hot water heating. Price.

$7200

GORGE DISTRICT
Waterfrontage

Five-room modern stucco bungalow. Breakfast nook. Piped furnace. Garage separate. Price ... $4500

J. H. WHITTOME & CO.
LIMITED
1012 BROAD ST. PHONE E 9217

PEMBERTON'S
For Real Values

CLOSE TO OAK BAY AVENUE

A COMFORTABLE HOME OF EIGHT ROOMS, occupied by owner, who has kept it in first-class condition. Living-room, dining-room, kitchen, den with fireplace and four bedrooms. Clear title; no mortgage. Taxes only $88. PRICE ... $4200

OAK BAY
NEAR BEACH DRIVE

A WELL-BUILT HOME OF NINE ROOMS and a lovely garden. Nice living-room, fireplace, dining-room, den with fireplace, kitchen, two bedrooms down and three bedrooms upstairs. Garage, basement, Oil-O-Matic heat. TWO BATHROOMS. No mortgage, clear title. Taxes only $80. This would make a dandy duplex. Enclosed staircase. Worth while investigating. PRICE ... $6500

Please Call MR. STEPNEY

SEAFRONTAGE

Over two acres, 500 feet of frontage on sea. Nicely wooded, some fruit trees. Cottage of four rooms with open fireplace. In good condition. Ample water supply from large spring. Electric light available. Fuller information at office ... $1450

Please Ask for MR. HALL

GORGE

Very comfortable five-room bungalow in quite nice condition. Garage. Fruit trees, etc. Price ... $2700

Please Ask for MR. HALL

HOUSES WANTED

WANTED—Five-room bungalow in Haultain or similar close-in district, to $3,000.

WANTED—Gorge district, newish five or six-room bungalow, any price.

WANTED—Esquimalt, livable bungalow up to $2,800. Buyer can pay cash.

WANTED—Six-room house or bungalow in FAIRFIELD or JAMES BAY.

Phone Us Your Listings
G 8124 for Early Inspection

Pemberton & Son, Ltd.
625 FORT STREET PHONE G 8124

GILLESPIE, HART & CO.
LIMITED

SUBURBAN

Here is a beautiful country home within eight miles of Victoria, having an attractive five-room stucco bungalow with a large unfinished room upstairs, cement basement and furnace. This bungalow has an elevated situation and is secluded in over seven acres of land. About two acres cultivated. Fruit trees, lovely garden, lawns and shrubs, also chicken house. Taxes only $35. View by appointment only ... $7350

OAK BAY
Near Beach and Golf Links

A splendid residence of seven rooms and sunroom. Hardwood floors throughout the main floor and upstairs hall. The plan is exceptionally nice, with large rooms and kitchen wired for electric stove. Standing in a well-kept ornamental garden, with rockeries, fish pond, etc., gives this home a distinct atmosphere of charm ... $6750

Close to shopping and transportation. Splendid stucco semi-bungalow of seven rooms, built about three years. Two bedrooms up and two bedrooms down. Furnace and cement basement ... $6250

Gillespie, Hart & Co., Ltd.
661 FORT STREET PHONE G 1101

SPEED'S
OAK BAY

JUST OFF NEWPORT AVENUE — An attractive home in splendid condition. A delightful living-room, dining-room, sunroom and three bedrooms. Secluded garden ... $6750

ALMOST NEW SEMI-BUNGALOW—Offering immediate occupancy. Two bedrooms down and two up. Full basement. Hot water heating ... $6500

POPULAR ST. DAVID STREET—A good family home on two lots. This house is not new, but well built. Four bedrooms. Your offers invited ... $6000

CITY

HIGH QUADRA—Almost immediate occupancy. A large home in splendid condition, offering endless possibilities. Large living-room, large dining-room, library (all with open fireplaces), sun porch, kitchen, pantry and washroom. A beautiful stairway leads to five bedrooms up. Excellent hardwood floors. Hot-water heating, good furnace. One acre of land with 27 fruit trees and nice garden ... $4350

WM. E. SPEED
910 Pemberton Bldg. Phone G 3804

TRADE

Client has a lovely five-room house with one acre of land on the three-mile circle in Saanich. He wishes to trade for a small bungalow in Oak Bay. Phone us for full particulars.

CITY

A well-built and beautifully-kept home within the 1½-mile circle. Downstairs there is a fine living-room, dining-room and hall, all with ⅞-in. oak floors; two good bedrooms with cedar-lined closets, very good kitchen, wired for electric stove, and a beautiful bathroom with shower. One good bedroom upstairs and one unfinished. High, dry basement, hot-air heat. Everything is in new condition ... $4750

Van der Vliet, Cabeldu & May, Ltd.
Real Estate, Insurance and Investments
1212 BROAD STREET PHONE E 7174

$8500—UPLANDS—This well-arranged home of 8 large rooms, oak floors, full basement, among the oaks; quick possession, near transportation.

$5500—HIGH SAANICH—Five large room bungalow, situated on a good-sized view lot. $2,000 cash will handle. Possession soon.

$4500—CENTRAL PARK—Eight-room modern home, would make splendid rooming-house. Possession in thirty days. Can be handled with $1,400 cash and balance at $35 a month.

E. E. HEATH
660 Yates Street Phone E 4041
Night Phones, E 0819, B 1610

COLES, HOWELL & CO., LTD.

UPLANDS

TO CLOSE AN ESTATE WE OFFER A desirable residence overlooking Cadboro Bay. Well proportioned living-room, dining-room, cloakrooms, kitchen and pantries on main floor. Upstairs [illegible] bathrooms. Hardwood floors throughout main rooms and halls, full basement with automatic hot water furnace and domestic water heater, bedroom, sitting-room, bathroom and storage room. Well-kept grounds. Taxes $210. IMMEDIATE POSSESSION. Price ... $12,500

OAK BAY

PRACTICALLY NEW STUCCO BUNgalow on transportation and immediate possession. Five large rooms and bathroom down and two bedrooms up. Full basement with hot water furnace and garage. New garden and fence. Best of workmanship and material throughout. FOR QUICK SALE ... $6500

GORDON HEAD
IMMEDIATE OCCUPANCY

SIX-ROOM STUCCO BUNGALOW, living-room with fireplace, tiled kitchen, modern bathroom, garage. Will sell residence with one acre of ground or up to ten acres. PRICE with one acre ... $3750

FAIRFIELD
NEAR TRANSPORTATION

SIX ROOMS WITH BASEMENT, FURnace and separate garage. There are three large bedrooms, nicely decorated, light polished floors. The owner could occupy the ground floor and rent the upper rooms for at least $30 per month. Taxes only $86. IMMEDIATE POSSESSION. FULL PRICE (on terms) ... $2750

SAANICH

NEARLY NEW FOUR-ROOM STUCCO bungalow with attached garage. Owner occupied, near transportation. $750 handles. PRICE ... $2500

COLES, HOWELL & CO., LTD.
636 View Street G 1092

Randall's

GORDON HEAD
10 Acres of good land, all under cultivation. New, modern, six-room bungalow; garage, outbuildings. This is a beautiful property. For a quick Sale the price is ... $6000 on terms

IDEAL BUILDING SITES
Situated in the Lake Hill district. High location, oak trees, fine views, city conveniences, telephone, good roads. Restricted district. Divided into quarter or half-acre lots. Prices from $250 to $400 Easy terms

Call Mr. Smith

FERNWOOD DISTRICT
Spotlessly clean five-room bungalow with full basement. Good garden. Newly decorated. Low taxes. Close to transportation ... $2300

VICTORIA WEST
Six-room semi-bungalow fully furnished, part basement, garage, new Duroid roof. Part of house rented for $35 per month. Low taxes. Price ... $3500

Call Mr. Robertson

OAKLANDS DISTRICT
Six-room bungalow, three bedrooms. Full basement, furnace. Polished floors. Fireplace in dining-room. This house is in excellent condition. Close to schools. Possession in 14 days. Full price ... $3150

WALKING DISTANCE
Ten-room house containing six bedrooms. This house has been newly decorated outside, but requires some repairs inside. Now vacant. This is a grand opportunity for a handy man. We can arrange terms at ... $2100

Call Mr. Tully

George Randall
1208 DOUGLAS ST. PHONE G 8100

WATERFRONT

The lot is 200 feet deep, running down to a beautiful sandy beach with good sea view. The new stucco bungalow has large living-room with open fireplace, dining-room, two bedrooms, three-piece bathroom and kitchen. Price includes drapes and lino. The bus passes the house. Possession July 1. This is an exceptionally good buy at ... $4250

$2850—Just like new. Bungalow containing living-room with open fireplace, dinette, two bedrooms, three-piece bathroom, kitchen and pantry, basement with furnace. Standing on ¼-acre lot, good vegetable garden and fruit trees. Price includes Winter fuel, linoleum and window shades. Situated in Saanich, close in, on bus line. This is worth seeing.

$5250—Stucco duplex. Each suite contains living-room, one bedroom, three-piece bathroom, laundry room with laundry tubs. Part basement with furnace. Good grounds. Low taxes. Situated close to city in Esquimalt. A real good investment.

See A. LANCASTER

BROWN BROS., LIMITED
311 Pemberton Bldg. Phone E 1182

CLOSE IN

This substantially-built 7-room house is in excellent condition and is situated between Blanshard and Quadra Streets, handy to shopping district and Central Park. Upstairs—3 bedrooms, two with dressing-rooms, separate toilet and bathroom. Downstairs—nice hall, den, living-room and dining-room, both with tile fireplaces, good kitchen, laundry room, pantry with gas range, full basement with extra range for canning. Separate garage. Concrete driveway. The gas range and some furnishings go with the house. Possession in a month. Terms half cash. Price ... $4725

BEACH DRIVE

Unfinished duplex, ideal situation. You could live in one side while the other is being finished. Immediate possession ... $3675

THE B.C. LAND
& INVESTMENT AGENCY, LTD.
922 Government Street
G arden 8115-6

JUST LISTED
QUICK POSSESSION
DEFINITELY GOOD

FIVE-ROOM MODERN STUCCO—Large living-room, fireplace, basement, furnace, garage. Good garden. MARIGOLD, NEAR BUS and STORES.

$3500

JOHNSTON & CO., LTD.
1214 BROAD ST. E 8041, E 8042

LIST IT WITH
Johnston's

OAKLANDS
PRICE CUT $250 FOR ACTION

$1,150 cash handles this well-built, 7-room family home—and gives early possession—4 rooms including bedroom down, 3 rooms and 3-piece bath up. Extra rentable suite in real good full [illegible] toilet. Double garage, good garden. High location, good for roomers. Car line, stores, school close. Must sell quick. Was $3,400 now ... $3150

JAMES BAY
A REVENUE PRODUCER

$1,200 cash handles rooming house in choice condition and location—quick possession—Furniture including gas heaters in 4 upstairs rooms included. 5 rooms including sunroom down. Light floors, basement, furnace, garage. Extra plumbing. Potential revenue 30% on investment ... $4250

Douglas-Ralph
CHOICE OF TWO BUNGALOWS—MOVE QUICK

$2650—Five rooms, no basement, three choice lots.

$2850—Four rooms, basement, furnace, large lot. Redecorated.

Grocery-Confectionery

$3000—Ill health forces sale of well located business. Living apartment over store. Low rent. Fixtures included. Monthly turnover, $2,800 to $3,000. Worth investigating. Terms cash.

SAANICH

$750—Unfinished five-room bungalow, Cadillac near Beaton. "For Sale" sign up. Will sell or trade as down payment on five or six rooms in city.

Johnston & Co., Ltd.
1214 Broad Street E 8041—E 8042

The Doctor's Prescription
SMITH'S HILL
HIGH, CLOSE IN, HEALTHY

With a sweeping panoramic view this home will satisfy the most fastidious. One and one-half story bungalow with commodious rooms, both up and down. Double modern plumbing. Large living-room with lovely fireplace and beamed ceilings. Already an admirable duplex (if desired). New Duroid roof and new furnace, full concrete basement; good garden and garage. This is a choice home and the owner reluctantly has to leave. We urge you to act quickly. Price ... $4200

With good terms to reliable buyers. Full particulars at office.

Exclusively for sale by

SWINERTON
& CO., LTD. Estd. 1889
636 BROUGHTON ST. E 3062

$4200
"Worth Consideration"

A nearly-new small block of eight rooms. One store with living quarters and other suites of rooms rented. Situated in a good residential district on a main road. City bus service stops at door. This property will bring in a total revenue of $74.50 per month. Taxes $103 per year. Owner would consider trade for residential property of about same value. This building has recently been built, and the upkeep would be very low.

Saanich Realty
COMPANY
1615 DOUGLAS ST. PHONE E 8001
(Just Below Hudson's Bay Co.)

WANT to SELL?

Would you like to get in touch with a buyer for your Home, Farm, Business or other Real Estate? Hundreds of people are continually finding out that the most satisfactory method is to get in touch with Kerr & Stephenson, Ltd., 1121 Gov't St. G 4127.

P.S. — The Twentieth Annual Flower Show in the Crystal Garden, June 25-26, with Roses as the main feature.

FAIRFIELD
Six rooms. Lovely condition. High up. Sea view. Automatic hot water heat. Hardwood floors. Double plumbing. Owner occupied. Splendid buy for only ... $5250

FAIRFIELD
Exceptionally attractive modern seven-room stucco. Hardwood floors. Oil-O-Matic furnace. Double plumbing. Close to beach. Price on terms ... $6600

VICTORIA WEST
Good five-room bungalow. Immaculately clean. New patent roof. Furnace. Garage. Nice garden. Easy terms ... $2750
Liberal discount for cash

Arthur E. Haynes
LIMITED
730 FORT STREET PHONE E 2662

Six-Roomed Bungalow

Very well-constructed, all large bright rooms, 3 bedrooms, den, living-room and dining-room, open fireplace, lovely kitchen and pantry, also nice laundry room; full cement basement, walks and driveway; garage; 2 fine garden lots in lawns, flowers, vegetables, fruit trees. All for ... $3500

Big reduction for cash.

D. D. McTAVISH
601 Fort Street Phone E 9814

NEAR THE SEA

Ready in July. Semi-bungalow, six rooms, oak floor and fireplace in living-room. Pembroke bath and shower. Furnace. Separate garage. Fruit trees.

$4000

Large lots with trees ... $400

Eleven rooms, $1,750 cash, balance $40 month

H. W. MILLER & CO.
1216 Broad St. G 4661

VICTORIA REALTY
643 YATES STREET
PHONE E 7514

Fully modern five-room stucco bungalow in North Quadra district, with hardwood floors, Pembroke bath and shower, tiled sink, fireplace; full basement containing garage and furnace. Two lots. Taxes $37.50. Price ... $4000

[illegible] comfortable bungalow. Living-room with fireplace, dinette, kitchen, separate pantry, two bedrooms, three-piece built-in bathroom. Well decorated, light floors. Clean as a pin. Part basement, furnace. Good garden. Four or five cords wood. High location. Early possession. Close to bus. Price, including inlaid linoleum ... $2850

(Don't lose time on this one)

WATERFRONT

An exceptionally well-built home of eight rooms and den with fireplace, four bedrooms, three-piece bath, extra toilet in full basement containing furnace piped to each room, pass pantry, wood hoist and numerous other built-ins not found in the ordinary home. Safe, all-year anchorage. Large grounds with lots of fruit trees. This home originally cost $17,000. It is in splendid shape inside and out. Separate garage. Early possession. Outstanding bargain at ... $5500

ROOMING HOUSE BUSINESS

Very close in. Nine rooms, six rented to steady tenants. Owner's quarters. Furniture and business as a going concern ... $1325

QUADRA DISTRICT

White cedar-siding homes, nearly new and with extensive grounds. Five rooms down and one up. Pembroke bath, light maple floors, fireplace; basement, furnace, separate garage, small greenhouse. Price ... $4500

WAIT ONE YEAR
BARGAINS NOW RENTED AT $30 PER MONTH

OAK BAY—7-room cement block home, good condition, fine garden; oak trees ... $2200

JAMES BAY—7 rooms, nicely located; good condition ... $2000

GOVERNMENT ST.

Walking distance, good 6-room bungalow. Price ... $2000

Terms on above properties

FAIRFIELD

Early possession. One of the finest homes on Linden Avenue; walking distance.

Ask for Mr. Fields

MEHAREY & CO.
LIMITED
608 View Street E 1187

$1800
CASH

buys a 6-room home 3½ miles from the city in Saanich. Situated in a high location with pleasant outlook. Particulars as follows: Rooms of home, kitchen, front-room, 2 bedrooms, 1 small to hold a single bed and 1 larger, 3-piece bathroom, 2 lots go with house. There are about 12 fruit trees, small glass house and garage. Taxes approximately $24. Quick possession can be arranged. Owner will sell his furniture with property at $2,000 if one wished to do so.

Saanich Realty
COMPANY
1615 Douglas Street E 8001
(Just Below Hudson's Bay Co.)

"REDUCED"

This very attractive bungalow consists of four rooms and dinette. Decorations are spotless. Cement basement and furnace. Outside is white siding and well painted. Situated in a high location with ½-acre land which affords privacy. Very low taxes. Transportation by the door. Price ... $2700

This property is clear title and we can loan a substantial amount.

KING REALTY
718 View Street B 3188
Evenings: B 8291, G 1391, B 2087, E 7886

OAK BAY
BEST PART

Early possession can be given on this attractive, nearly-new semi-bungalow of seven rooms with two bedrooms downstairs. Situated on quiet street, close to transportation facilities. Basement and furnace. This will go quickly on terms at

$6250

WISE & CO., LTD.
109 PEMBERTON BLDG.

OAK BAY

NEW LISTING — This attractive six-room bungalow, built ten years ago, with hot-water heating. All the rooms are very spacious and have been completely redecorated this year. A beautiful garden, herbacious borders. On one of the best streets in Oak Bay, south of the Avenue. Priced to sell for immediate possession at only ... $5500

Heisterman, Forman
& CO.
Established 1885
604 VIEW STREET PHONE E 4176

Maynard & Sons
AUCTIONEERS

Instructed by the owner, we will sell at the residence, 1620 PEMBROKE STREET,

TODAY, 1:30

ALL THE VERY WELL-KEPT
Furniture and Effects
Piano, Etc.

As Per List in Saturday and Sunday Papers

On View This Morning

MAYNARD & SONS - Auctioneers

Stamp Sales Drive Opens

Twelve hundred depth charges from the citizens of British Columbia—each one contributing to the destruction of Nazi U-boats in the ever-fiercer Battle of the Atlantic—that is the minimum objective for British Columbia in a "Stamp Out the U-Boat" campaign planned for June 28 to July 31 by the National War Finance Committee in connection with the sale of War Savings Stamps.

Residents of British Columbia-Yukon communities will be asked to buy $108,000 worth of stamps during those five weeks to pay for 1,200 submarine-killing depth charges at $90 each.

The quota for Victoria is $15,750, which will buy 175 depth charges. Every cent collected during the campaign will be diverted directly into the purchase of submarine-destroying "ash cans." Said Minister of Finance J. L. Ilsley:

"Canada's navy has a most important task to do—Germany's submarines must be cleared from the seas. I heartily endorse the 'Stamp Out the U-Boat' plan. Every dollar received from the sale of War Savings Stamps from June 28 to July 31 will be spent to buy more depth charges to kill the U-boats."

As a special feature designed to kindle the imagination of Canadians, arrangements are being made whereby stamp buyers in this campaign will be permitted to send "personal greetings" to the Axis. Every purchaser of four twenty-five-cent stamps will receive a printed "Stamp-O-Gram" message to be signed with his or her name and address. Eventually each group of ninety messages will be attached to an actual depth charge which the money will buy for the Royal Canadian Navy.

Some people may choose to write: "To Adolf with love." Others may prefer something like this: "Dunking Doenitz is fun—we love it!" Still others may select more robust messages, all of which will be "delivered" effectively when the T.N.T.-packed "ash cans" go thundering into the wolf packs from the decks of the R.C.N.'s fighting ships.

PREDICT GREATER SEA CONFLICT

Announcement of the campaign comes in the wake of numerous reports indicating that the Summer and Fall of 1943 will bring an intensification of sea warfare dwarfing everything that has gone before. Grand Admiral Karl Doenitz, arch-apostle of the idea that the U-boats are Germany's one hope of winning the war, is in supreme command of Hitler's fleet and is diverting almost its entire energies to undersea assaults.

Officials mapping the War Stamps drive are pointing out that even one properly placed depth charge, costing $90, can smash and sink a submarine costing up to $2,000,000.

Depth charges have played a key role in the R.C.N.'s already impressive record of U-boat sinkings. Again and again, in the official accounts of such victories, credit is given to "ash cans" for either sinking a submarine at a blow or blasting it to the surface and exposing it to lethal gunfire.

Thus far the R.C.N. has listed three destroyers—Assiniboine, Skeena and St. Croix—and seven corvettes, Chambly, Moose Jaw, Oakville, Wetaskiwin, Ville de Quebec, Port Arthur and Regina—as having definitely destroyed one or more U-boats each in various war theatres. British Columbia officers and ratings figured in them all.

In a speech at Toronto on April 19, Prime Minister King declared the Battle of the Atlantic had become "fiercer than ever" and added:

"Now, as never before, the bridge of ships across the North Atlantic must be maintained."

Great Industrial Plant Officially Opened

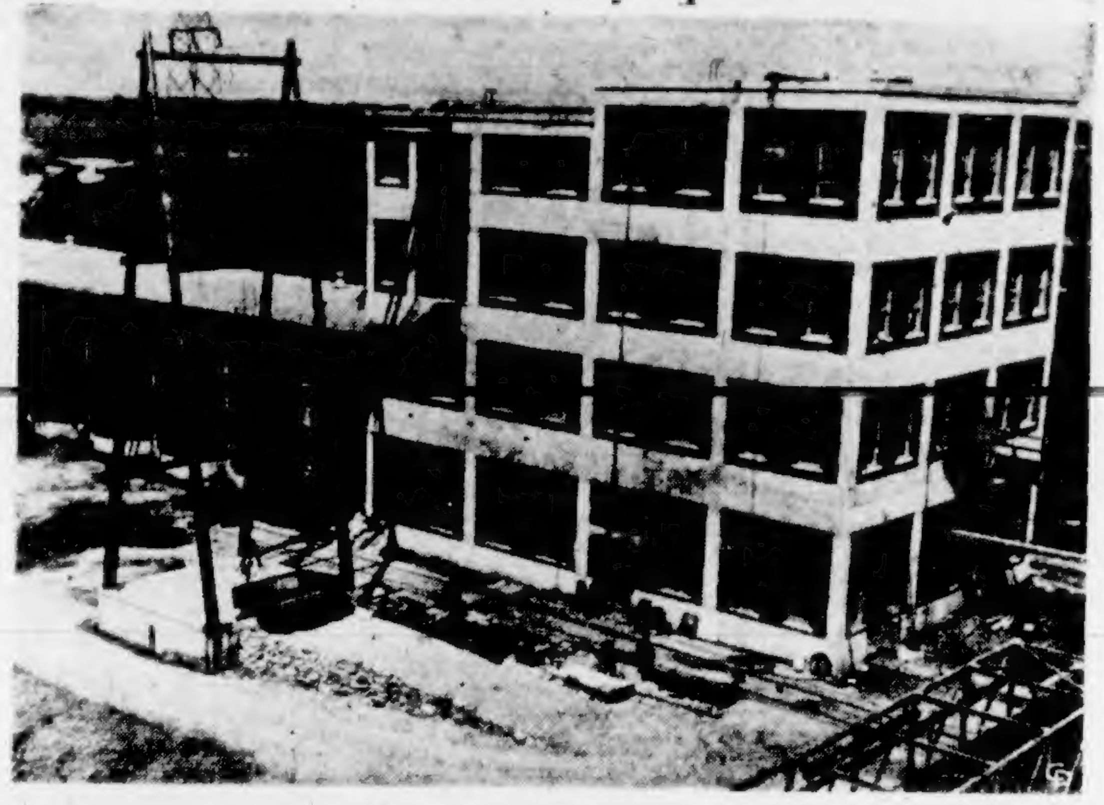

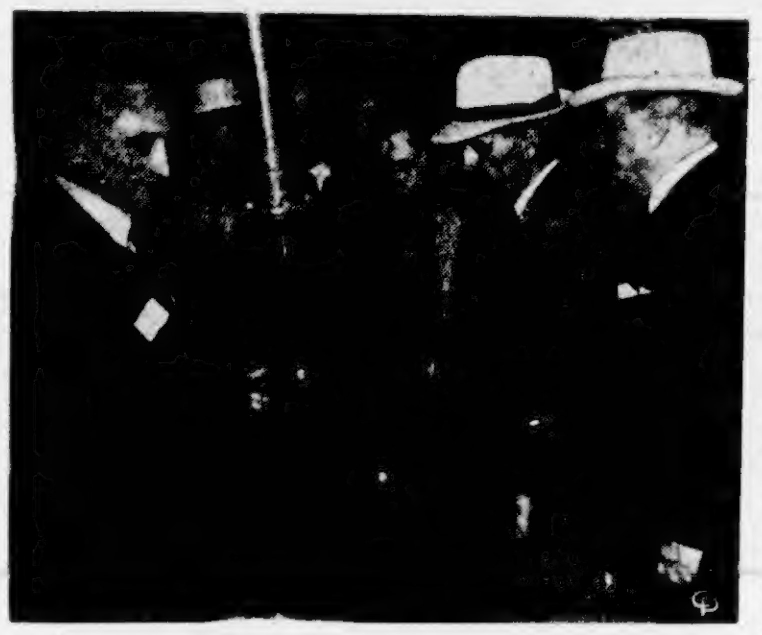

THE industrial production effort of the United Nations has advanced another step when in the presence of distinguished officials and members of the Canadian and United States Governments the industrial alcohol plant of the Ontario Paper Company at Thorold, Ont., shown here, was officially opened. It has an annual capacity of 600,000 gallons and a special process establishes it as a demonstration test plant for the North American sulphide industry. Many dignitaries from Canada and the United States attended the opening. Left to right are Dr. M. M. Rosten, consultant engineer; Sen. J. J. Bench, K.C., St. Catharines, Ont.; Dr. E. T. Sterne, chemical controller; Harry J. Carmichael, co-ordinator of production, Ottawa; Sen. Raymond Willis, Indiana; Sen. George D. Aiken, Vermont; William Jeffers, United States rubber director; in the background to the right is Colonel Robert R. McCormick, publisher of The Chicago Tribune.

R.C.A.F. Casualties

OTTAWA, June 21 (CP). — The R.C.A.F. in its 607th casualty list of the war, containing nineteen names, tonight named one man as killed on active service overseas, one died of injuries suffered on active service overseas and one died of wounds suffered on active service overseas.

The overseas section of the list also included one man reported to have died from natural causes; one previously missing on active service and now reported a prisoner of war of Germany; two men previously reported missing on active service and now reported prisoners of war of Germany; and nine previously reported missing and now officially presumed dead.

The Canada section of the list included one man reported to have died from natural causes and one man missing on active service after flying operations.

One man was reported to have died from natural causes in Newfoundland.

Following is the list:

OVERSEAS

Killed on active service: Sgt. John James Hill, Prince Albert, Sask.

Died of injuries sustained on active service: P.O. James Clark Greenwood, Niagara Falls, Ont.

Died of wounds sustained on active service: Sgt. Lloyd Kirstine, Walkerton, Ont.

Died from natural causes: F.O. Thomas Howard Rennie, Montreal.

Previously missing on active service, now reported prisoner of war (Germany): P.O. Roy Wood, Toronto.

Previously reported missing on active service, now reported prisoner of war (Germany): Sgt. Arthur John Cockaday, Brantford, Ont.; F.O. Sydney Melbourne Nevanas Pozer, Duck Lake, Sask.

Previously reported missing on active service, now for official purposes presumed dead: Sgt. John Robert Weldon Grant, Sydney, N.S.; Sgt. Edmund George Jones, Byron, Ont.; P.O. Charles Gordon Tassie McGregor, Highgate, Ont.; Sgt. Austin Roy O'Dell, York, Eng.; F.O. Arthur Thomas Persian, Bowsman River, Man.; Sgt. Ernest Frank Stammers, Transcona, Man.; Sgt. Charles Edwin Stuart, Wallaceburg, Ont.; Sgt. James Lester Watkinson, Sudbury, Ont.; Flt. Sgt. David Garth Williams, Cottesmore, Rutland, Eng.

CANADA

Died from natural causes: L.A.C. Gordon Meudell Philpott, Vancouver.

Missing on active service after flying operations: W.O.1 Thomas Herbert Campbell Burley, Fenelon Falls, Ont.

NEWFOUNDLAND

Died from natural causes: Flt. Sgt. Calvin Richie, Benton, Pa.

Local Resident for Thirty Years Dies

A venerable resident of Victoria and district, in which she had resided for the past thirty years, Mrs. Florence Maria Bown died on Sunday at the home of her daughter, Mrs. J. M. Stewart, 3411 Cook Street, Saanich, in her ninety-fourth year.

Mrs. Bown was born in Bristol, England, and was the widow of Thomas W. Bown.

She is survived by two daughters, Mrs. J. M. Stewart, and Mrs. B. McPhee, of Royal Oak, Mich.; two sons, G. A. Bown, of San Diego, Calif., and H. W. Bown, of Victoria; eleven grandchildren and thirteen great-grandchildren; also two sisters, Mrs. Margaret True, of Worcester, Mass., and Mrs. John Lefebbre, of Birchton, P.Q.

Funeral services will be held this afternoon at 3:30 o'clock from Hayward's B.C. Funeral Chapel, Rev. W. N. Turner officiating. Interment will be in the family plot in Ross Bay Cemetery.

The Daily Cross-Word Puzzle

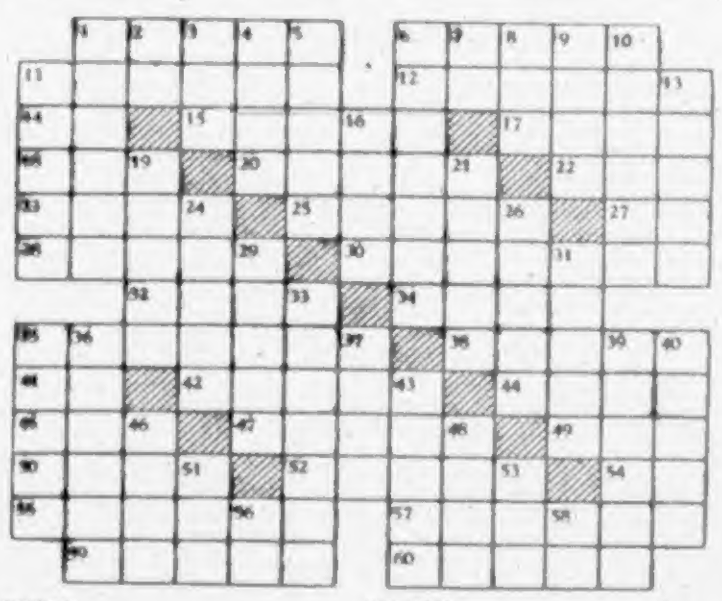

ACROSS

1. The poon tree (pl.).
6. Bad habits.
11. To countermand.
12. Eaten away.
14. Teutonic deity.
15. English street cars.
17. Seaport in Brazil.
18. Pastry.
20. To get up.
22. Encountered.
23. Bad.
25. Part of plant (pl.).
27. A compass point.
28. A small genus of shrubs of cold regions.
30. Pushed with the elbow.
32. The god of love.
34. A bristle.
35. An Arctic sea.
38. To prevent.
41. King of Bashan.
42. To guide.
44. A network of nerves.
45. S. African underground stream.
47. Spartan serf.
49. Uncooked.
50. To halt.
52. To braid.
54. Hebrew letter.
55. Cylindrical.
57. Cruised.
59. Satisfied.
60. Musical sounds.

DOWN

1. To deduce.
2. Four (Roman numerals).
3. A parcel of land.
4. Gumbo.
5. Withers.
6. Ships.
7. Son of Miled, legendary Irish ancestor.
8. Policeman (slang).
9. A kind of cheese.
10. Peaceful.
11. To throw back.
13. Stamped with a definite time.
16. A bit.
19. A kind of duck.
21. To lay in surrounding matter.
24. Entices.
26. In Greek religion, a savior.
29. A period of time.
31. Liquid.
33. Soaked.
35. To brag.
36. Marbles.
37. To dispose for a price.
39. Russian storehouses.
40. Married again.
43. Method of cooking meat.
46. A wicker stool.
48. A Chinese money of account.
51. To fondle.
53. A metal.
56. Symbol for tellurium.
58. French article.

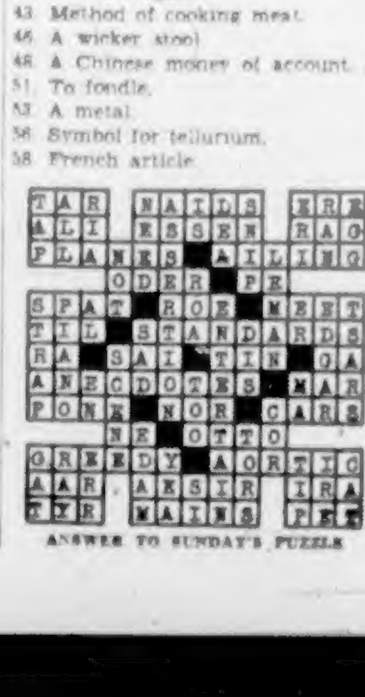

ANSWER TO SUNDAY'S PUZZLE

First Rounds Are Run Off

Opening Matches Held at Oak Bay

Narrow victories marked the first round matches in the men's championship at the Victoria Golf Club. Walter Newcombe, tournament medalist with a card of 68, which, by the way, was six strokes in front of his nearest rival, eliminated his brother, Bill, 3 and 2, after an interesting battle. C. I. Mackenzie went to the final green before downing Bill Haldane, while Wally Bowden traveled to the seventeenth to win over Brian Combe, 2 and 1.

Results follow:

CHAMPIONSHIP

Walter Newcombe defeated W. H. Newcombe, 3 and 2.

C. I. Mackenzie defeated W. H. M. Haldane, 1 up.

Ross Hocking defeated A. V. King, 3 and 2.

W. J. R. Peers defeated H. G. Garrett, 4 and 3.

A. S. G. Musgrave defeated Dr. McNiven, 3 and 1.

E. S. Horsman defeated B. P. Schwengers, 6 and 5.

T. G. Roberts defeated G. Y. Simpson, 3 and 2.

W. P. Bowden defeated H. B. Combe, 2 and 1.

SECOND FLIGHT

H. F. Hepburn defeated Walter Parry.

G. N. Douglas and bye.

H. E. Haynes and bye.

L. S. V. York and bye.

W. B. Leach won from G. P. Melrose by default.

Col. R. L. Fortt and bye.

C. G. Heisterman and bye.

C. L. McLaughlin and bye.

DRAW FOR JUNE 27

Championship

9:30—Walter Newcombe vs. C. I. Mackenzie.

9:35—R. V. Hocking vs. W. J. R. Peers.

9:40—A. S. G. Musgrave vs. E. S. Horsman.

9:45—Trevor Roberts vs. W. P. Bowden.

First Flight

9:50—W. H. Newcombe vs. W. H. M. Haldane.

9:55—A. V. King vs. H. G. Garrett.

10:00—Dr. McNiven vs. B. P. Schwengers.

10:05—G. Y. Simpson vs. H. B. Combe.

Second Flight

10:10—H. F. Hepburn vs. G. N. Douglas.

10:15—H. E. Haynes vs. L. S. V. York.

10:20—W. B. Leach vs. Col. R. L. Fortt.

10:25—C. G. Heisterman vs. C. L. McLaughlin.

Harry Givan Golf Leader

TACOMA, June 21 (AP)—Smooth stroking Harry Givan, former Walker Cupper from Seattle, won the Pacific Northwest Golf Association service benefit tournament at the Fircrest course. Givan did the morning round in 69, two below par, and in the afternoon took a 72 for a 144 total.

Art Christopher, of Vancouver, paced Canadians in the event with a 73 and 78 for a thirty-six-hole total of 151. Maj. J. R. Morris and Capt. G. Likely, both of Victoria, posted eighteen-hole scores of 91 and Lieut. A. B. Carter, also of Victoria, came through with an eighteen-hole score of 92.

Albert (Scotty) Campbell, also a former Walker Cupper from Seattle and now a chief petty officer in the United States Navy, and Harry Umbinetti, also of Seattle, tied for second. Campbell had 73-73—146 and Umbinetti 75-71—146.

Charles D. (Chuck) Hunter, Tacoma City amateur champion, was next with 75-74—149, and Bill Welch Jr., national public links champion now of Spokane, followed with 72-78—150.

The one-day tournament replaced the week-long Northwest amateur of former years. About 125 took part in the event.

Tacoma and Seattle War Athletic Councils shared in the receipts.

Swim Event Carded

Under the joint sponsorship of the R.A.F. sports and entertainments committees a grand swimming gala and dance is to be held in the Crystal Garden on Thursday by kind permission of Group Capt. S. L. G. Pope, D.F.C., A.F.C.

It is expected that this event will exceed in popularity the similar attraction held last year. In the swimming gala there are thirteen varied events, including races and diving displays and a water polo match. A number of Empire events include representatives of Canada, Australia, New Zealand and Britain. Competitions have also been arranged between the R.C.A.F. W.D.'s and the C.W.A.A.C.'s.

Dancing on two floors will follow the swimming gala to the music of the popular R.A.F. orchestra.

All service personnel and their friends are invited and programmes carrying admission can be obtained from the R.A.F. station or at the door.

ONIONS FROM SETS

It's much easier and quicker to grow onions from "sets" rather than from seeds. Plant them about an inch deep and one inch apart (for green onions) and thin to about three inches apart for cooking onions. And did you know that from one pound of onion sets you can grow about 100 pounds of big onions?

Hudson's Bay Company.
INCORPORATED 2ND MAY 1670.

Cash and Carry
FOOD MARKET
SUGGESTIONS FOR TODAY AND WEDNESDAY

Baking Powder—Calumet
Double action to insure perfect results, 12-oz. tins 17¢

Cake Flour—Swans Down
For lighter cakes and muffins, 2¾-lb. pkts. 28¢

TOMATO KETCHUP, LIBBY'S—Rich and thick with a spicy flavor; 12-oz. bottle 17¢
GELATINE, COX'S—For delicious jellied Summer salads; packets 15¢
BRAN FLAKES, POST'S—Serve with berries and cream; 8-oz. packets 11¢
SHREDDIES—Small, shredded whole wheat biscuits; packets 2 for 21¢
CHEESE, BROOKFIELD—Easy to slice or spread; ½-lb. packets 19¢
TOILET TISSUE, SNOW WHITE—Rolls 4 for 23¢
TOILET SOAP, CAMAY—Thick lather for a soft, smooth skin; cakes 2 for 11¢
IVORY FLAKES—For fine silks, rayons and woollens; packets 23¢ Small packets 10¢

Citrus Fruits
ORANGES, SUNKIST—252's, doz. 34¢
Size 176's, doz. 49¢
GRAPEFRUIT—Serve these often. 4 for 25¢

CARRY AND SAVE

Hudson's Bay Company.
INCORPORATED 2ND MAY 1670.

STORE HOURS:
9 A.M. to 5 P.M.
WEDNESDAYS:
9 A.M. to 12 Noon

IF YOU'RE IN WAR WORK

Here Are the Clothes for the PRODUCTION LINE

Whether you're working in the shipyards or on a farm, your busy days demand durable, comfortable, safe clothes to wear while you're doing your part toward Victory! We have a complete line of clothing designed especially for you . . . all at popular prices.

Wear-Defying "Twills," "Cottonades," "Whipcords," "Sanforized Fabrics"
2.75 Sizes 30 to 42

For the long, hard wear you want . . . and the roominess your work demands we suggest these neat-fitting pants. The materials are medium and heavy weights, suitable for Summer wear. All seams are strongly sewn, pockets are reinforced, and you have a choice of several leg lengths. Greys, browns, navys, plains and stripes.

Men's Clothing, Street Floor at THE BAY

STURDY, LONG-WEARING
Work Gloves
1.25

Protect your busy hands with a pair of these strongly sewn leather gloves . . . purchased to fill your individual needs. Gauntlet style and wrist lengths, carefully cut and reinforced for extra wear. Other lines in work gloves at 39¢ to $1.50

Men's Furnishings, Street Floor at THE BAY

Men's Bib Overalls
2.25

For extra hard wear you'll need overalls of quality-tested denim, strongly sewn and reinforced where necessary. Easy-fitting styles, with many deep, roomy pockets for working implements. Sizes 36 to 44.

Men's Clothing, Street Floor at THE BAY

Leckie's Skookum Work Boots
Priced at 8.00

Loggers and shipyard workers prefer these boots because they have two full soles throughout, solid leather heels and oil-tanned leather uppers. They're strongly constructed for hard usage. Black only.

Greb's Sturdy Boots

Heavy boots, with triple stitched extra-heavy leather uppers, plain or with toecap. Heavy soles and bellows tongue. Per pair 6.00

Men's Work Boots, Street Floor at THE BAY

Work Shirts
1.25
$1.50 and $1.95

Warm weather work shirts that are qualified for any job . . . inside or out of doors. They're roomily cut from chambrays, coverts, drills . . . all firm enough to take the kind of wear you'll give them. Seams are doubly stitched and reinforced at points of strain. Greys, blues, navys, in sizes 14½ to 17½.

Men's Clothing, Street Floor at THE BAY